

# 340 DONALD STREET WINNIPEG, MANITOBA

## RETAIL/OFFICE FOR LEASE



### PROPERTY FEATURES

- Located on the northwest corner of Ellice Avenue and Donald Street
- Freestanding building
- Located within the newly formed Sports, Hospitality and Entertainment District
- One short block from the MTS Centre and Centrepoint Development (200,000 mixed-use tower scheduled to open in Fall 2014)
- Landlord will demise
- In close proximity to major transportation routes
- 18,200 cars drive by per day on Donald Street and Ellice Avenue (2012, City of Winnipeg)
- 76,000 workers in the Downtown area every day (Enviroics Analytics)

### DETAILS

TOTAL BUILDING AREA	+/- 12,100 sf
LEASABLE AREA	+/- 12,000 sf (two storeys) Main Floor: +/- 6,000 sf (Office/Retail) Second Floor +/- 6,000 sf (Office)
NET RENT	\$19.95 psf
ADDITIONAL RENT	\$6.50 psf (2013)
ZONING	M- Multiple Use
YEAR BUILT	1925
OCCUPANCY	Immediate

For more information, please contact:

**KEN ROSEMAN**

Associate Vice President

(204) 934-6249

[kroseman@stevenson.mb.ca](mailto:kroseman@stevenson.mb.ca)

**CUSHMAN & WAKEFIELD**

Licensed to CWL Realty Inc.

200-260 St. Mary Avenue

Winnipeg, MB R3C 0M6

[www.stevenson.mb.ca/cushman](http://www.stevenson.mb.ca/cushman)

The depiction in the included photograph of any person, entity, sign, logo or property, other than Cushman & Wakefield's (C&W) client and the property offered by C&W, is incidental only, and is not intended to connote any affiliation, connection, association, sponsorship or approval by or between that which is incidentally depicted and C&W or its client. This listing shall not be deemed an offer to lease, sublease or sell such property; and, in the event of any transaction for such property, no commission shall be earned by or payable to any cooperating broker except if otherwise provided pursuant to the express terms, rates and conditions of C&W's agreement with its principal, if, as and when such commission (if any) is actually received from such principal. (A copy of the rates and conditions referred to above with respect to this property is available upon request.)

# 340 DONALD STREET

For Lease

12,000 SF

## PLOT PLAN



## SITE PLAN

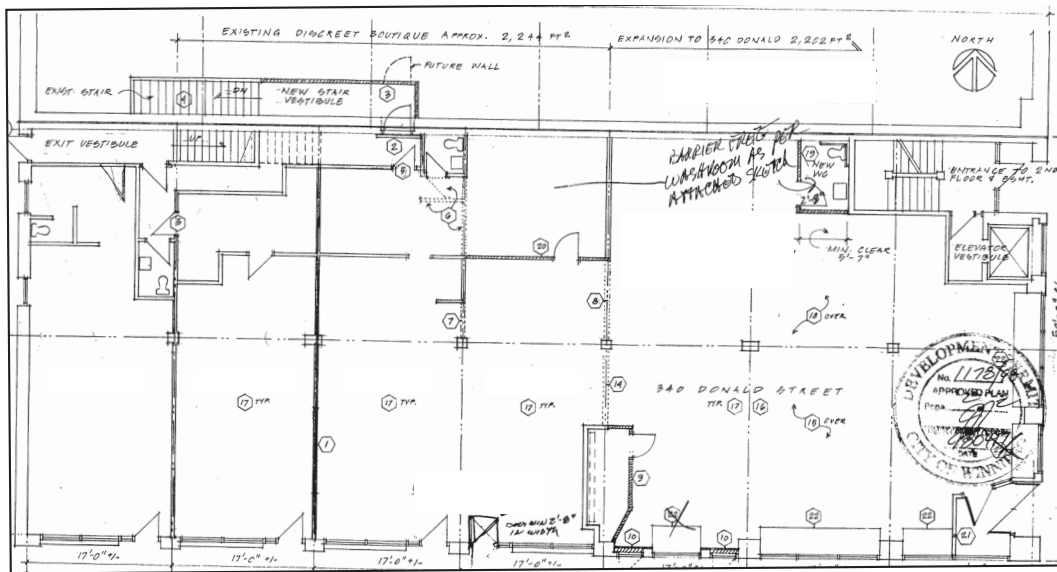

Ellice Avenue

For more information, please contact:

**KEN ROSEMAN**

Associate Vice President

(204) 934-6249

[kroseman@stevenson.mb.ca](mailto:kroseman@stevenson.mb.ca)

**CUSHMAN & WAKEFIELD**

Licensed to CWL Realty Inc.

200-260 St. Mary Avenue

Winnipeg, MB R3C 0M6

[www.stevenson.mb.ca/cushman](http://www.stevenson.mb.ca/cushman)

The depiction in the included photograph of any person, entity, sign, logo or property, other than Cushman & Wakefield's (C&W) client and the property offered by C&W, is incidental only, and is not intended to connote any affiliation, connection, association, sponsorship or approval by or between that which is incidentally depicted and C&W or its client. This listing shall not be deemed an offer to lease, sublease or sell such property; and, in the event of any transaction for such property, no commission shall be earned by or payable to any cooperating broker except if otherwise provided pursuant to the express terms, rates and conditions of C&W's agreement with its principal, if, as and when such commission (if any) is actually received from such principal. (A copy of the rates and conditions referred to above with respect to this property is available upon request.)