



For Lease

505-515 Consumers Rd

Best Value in Consumers Road Area in **Move-In Condition!**

Patrick Cowie*
Senior Vice President
+1 416 791 7223
patrick.cowie@colliers.com



Building Highlights

About 505-515 Consumers Road

Lobby and common area renovations are now complete, including updated washrooms and a new restaurant added.

The built-out suites are in move-in condition with amenities and the TTC right outside the door along with easy access to Highway 401, 400 and the Don Valley Parkway.

Asking Rental Rate

Starting at



\$12.00 PSF Net Year 1

Additional Rent

505 Consumers - \$14.12 PSF (2024)



515 Consumers - \$14.19 PSF (2024)

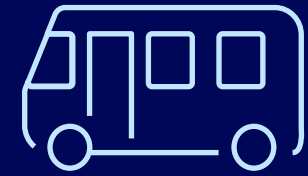

TTC bus stop in front of building

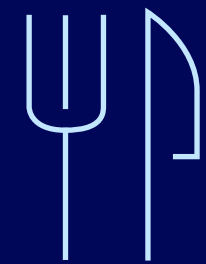

Walking distance to many amenities & restaurants



Parking @ 3:1,000 SF leased for \$40.00/stall per month



Quick access to Highways 401, 404 & DVP

Building Top Signage Available





Availability

505 Consumers Road



Suite	Area (SF)	Suite Comments	
200	7,360	Elevator Exposure, mix of private offices and open area, kitchen, boardroom	Virtual Tour
204	1,233	Elevator Exposure, Base Building condition	Virtual Tour
206	1,904	4 offices, kitchenette, meeting room, storage	Virtual Tour
300	1,261	Reception, 2 private offices, large meeting room	Virtual Tour
304	2,157	5 private offices, open area, boardroom	Virtual Tour
310	1,066	Available Immediately	
312	1,122	2 private offices and an open area	
402	1,796	2 offices and open area	Virtual Tour
406	2,422	6 offices, meeting room, kitchen, storage, open area	Virtual Tour
506	2,919	4 offices, meeting room, reception	
601	2,742	Available April 1, 2024	
602	2,225	Available immediately	
608	3,966	Coming soon	
807	1,737	Available Immediately	
904	3,874	Available Immediately	Virtual Tour
906	1,181	Coming soon	
1005	1,684	Available July 1, 2024	
1008	2,866	3 offices, 2 meeting rooms, open space & kitchen	Virtual Tour
1100	14,707	Full floor, stunning 360 views, divisible	Virtual Tour

515 Consumers Road

Suite	Area (SF)	Suite Comments	
200	2,015	Perimeter offices and open plan	Virtual Tour
210	2,480	Available Immediately	Virtual Tour
306-310	2,236	3 offices, meeting room, open area	Virtual Tour
401	2,069	Base Building condition, open plan	Virtual Tour
405	2,434	Available Immediately	
500	6,912	Exposed ceiling, kitchen, private offices, open area	Virtual Tour
501	5,570	Private offices, open area & boardroom	
600	12,482	Full floor, open concept with internal offices, kitchen boardroom & impressive reception	Virtual Tour
700	6,979	7 offices, boardroom, kitchen, storage & open area. Can be combined with 5,503 SF to be contiguous as 12,482 SF	Virtual Tour





Floor Plans

505 Consumers Road

Suite 200 - 7,760 SF

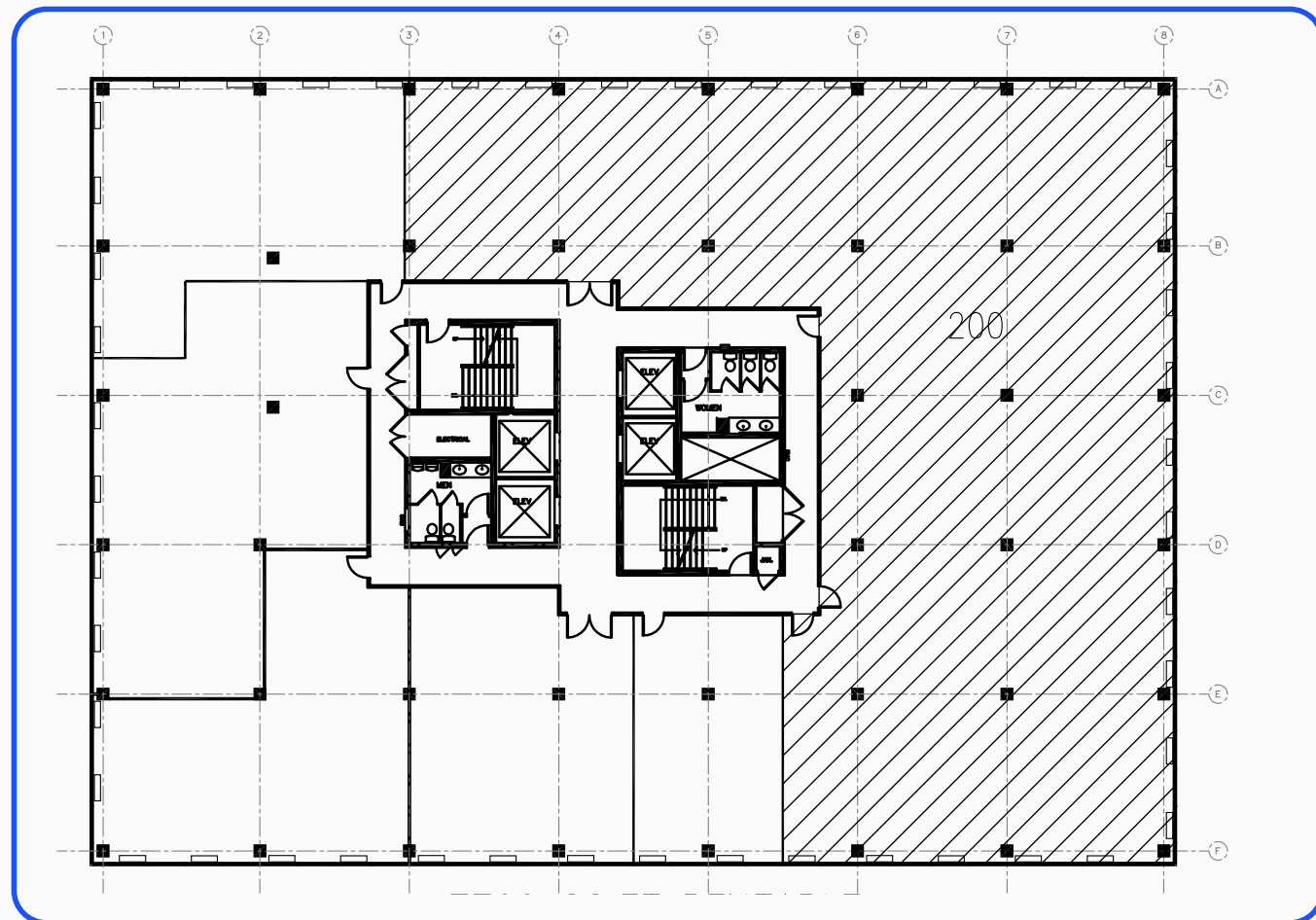

Virtual Tour

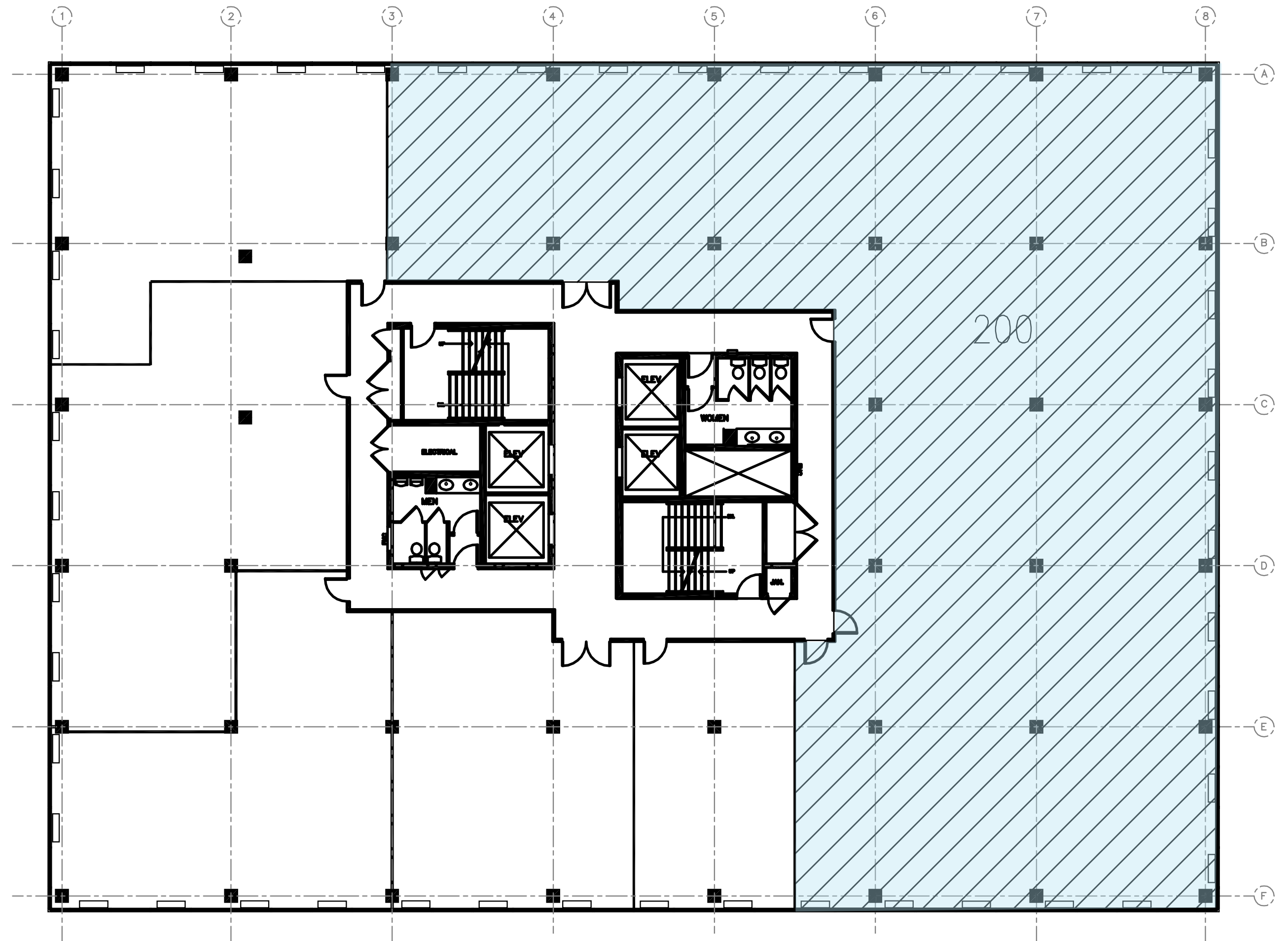



Floor Plans

505 Consumers Road

Suite 204 - 1,233 SF

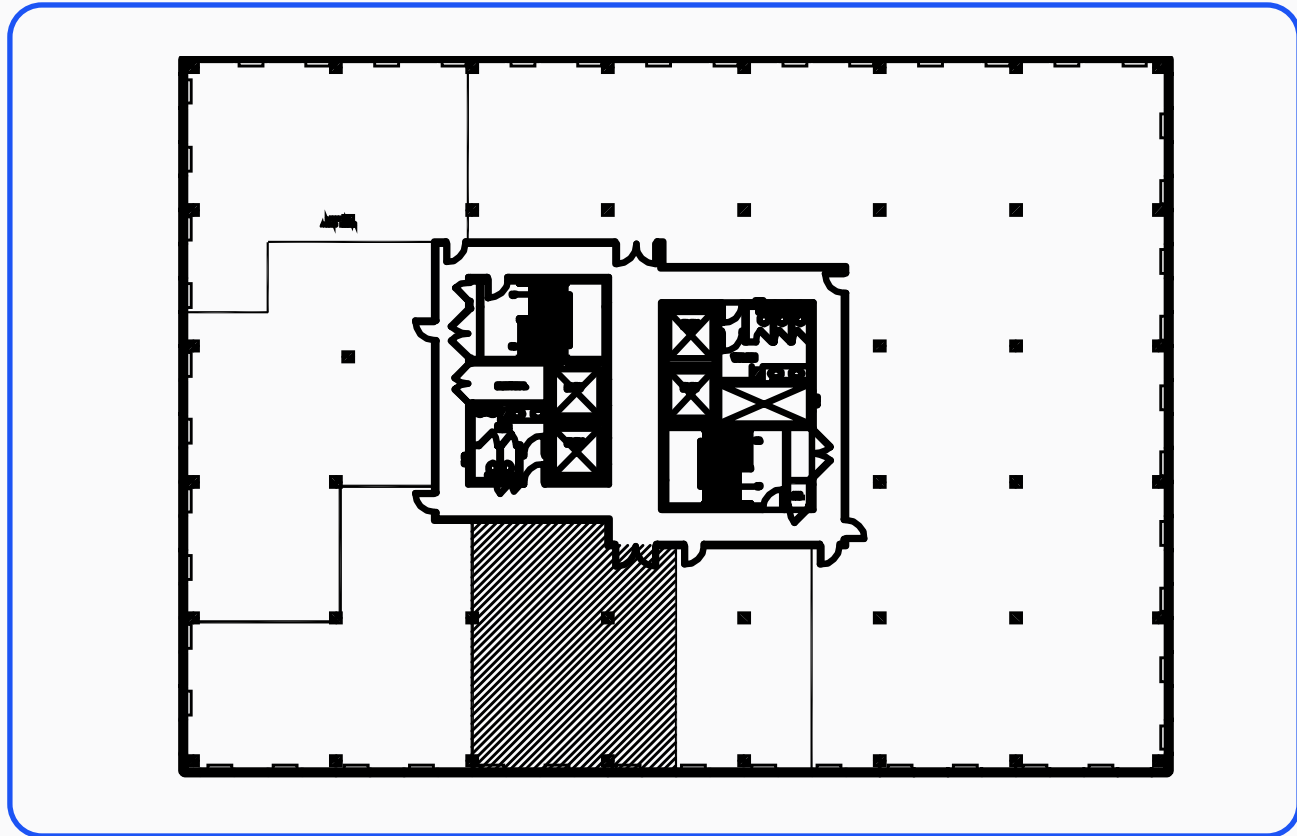

Virtual Tour

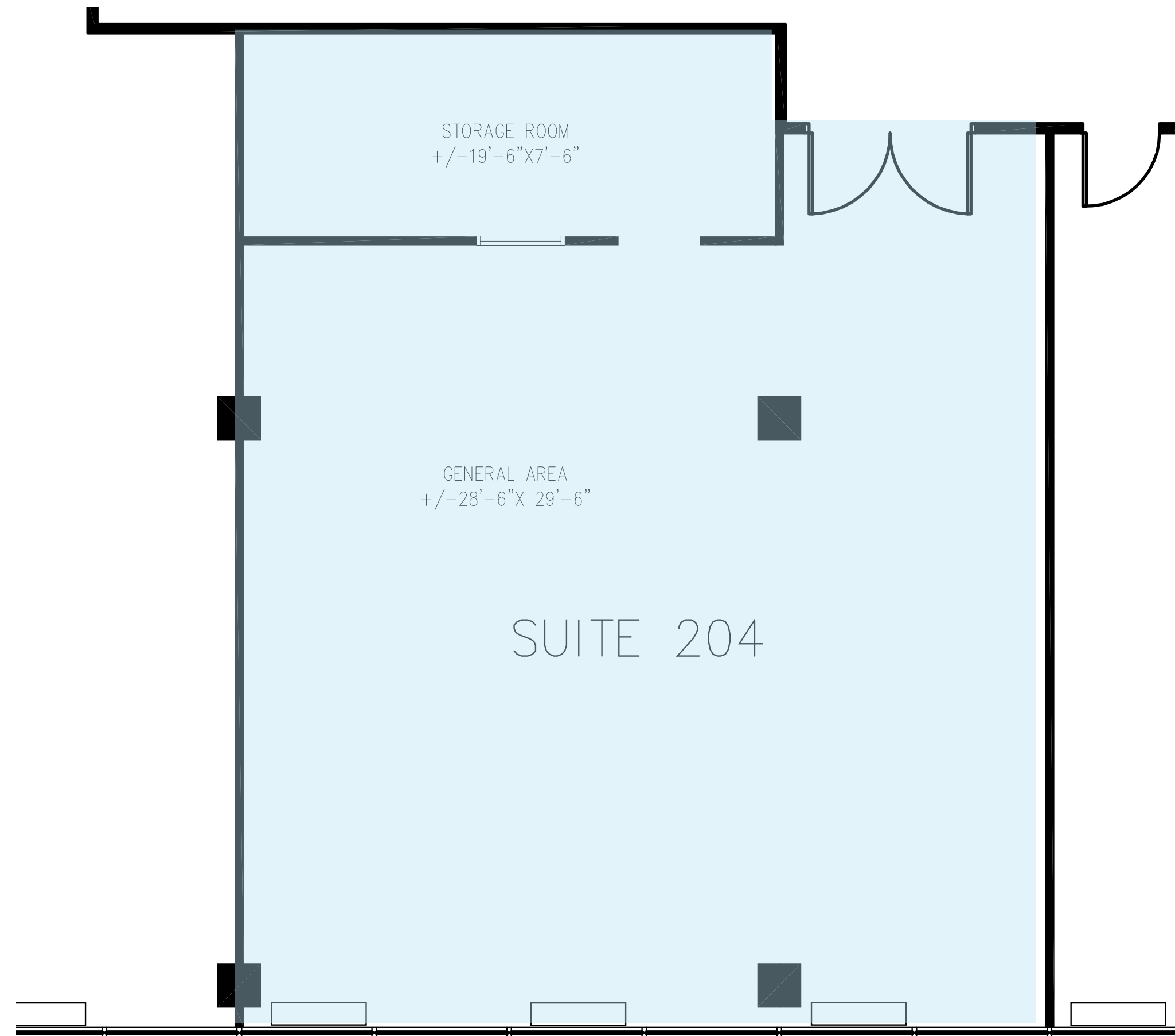



Floor Plans

505 Consumers Road

Suite 206 - 1,904 SF

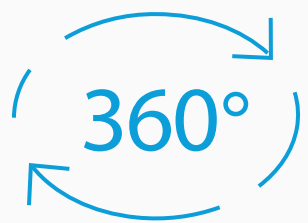
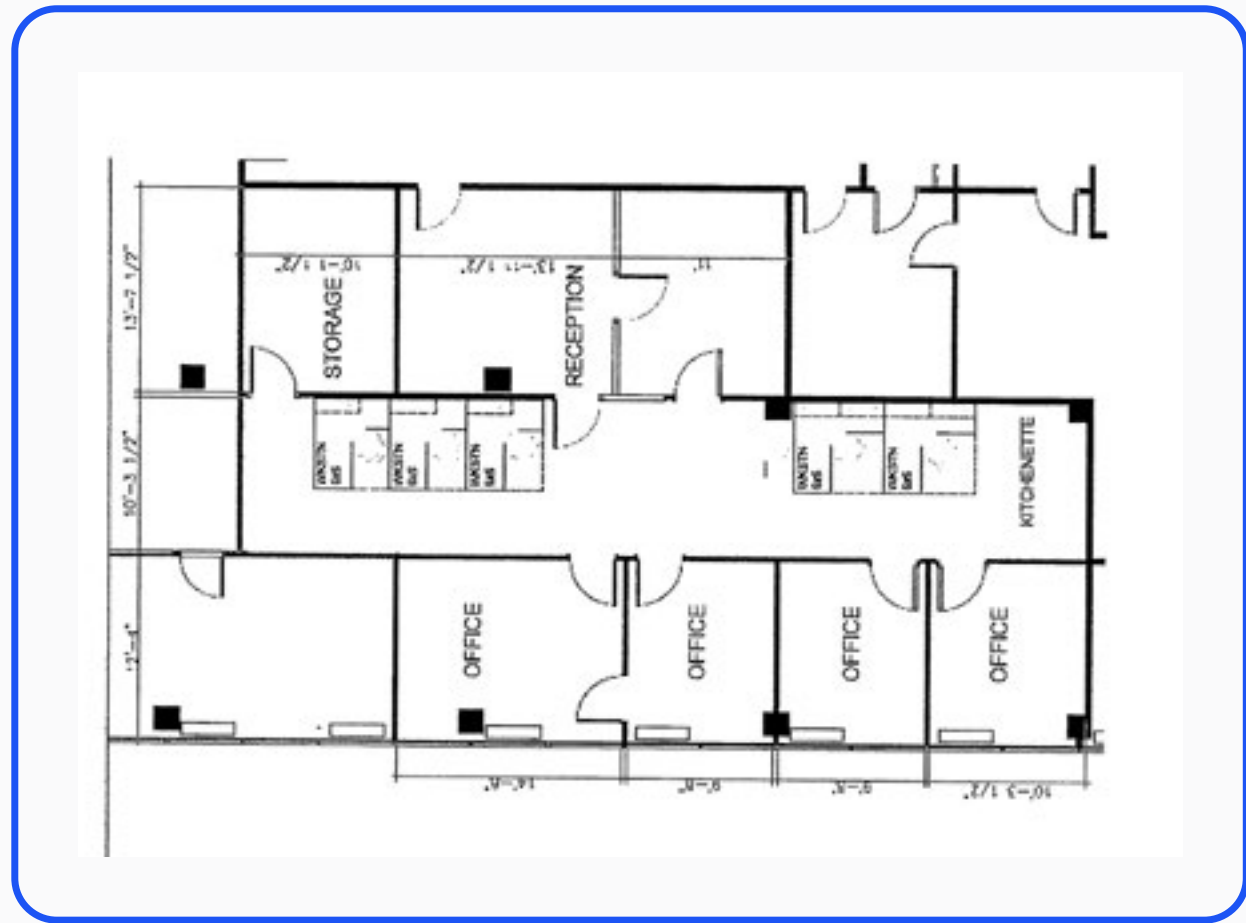

Virtual Tour

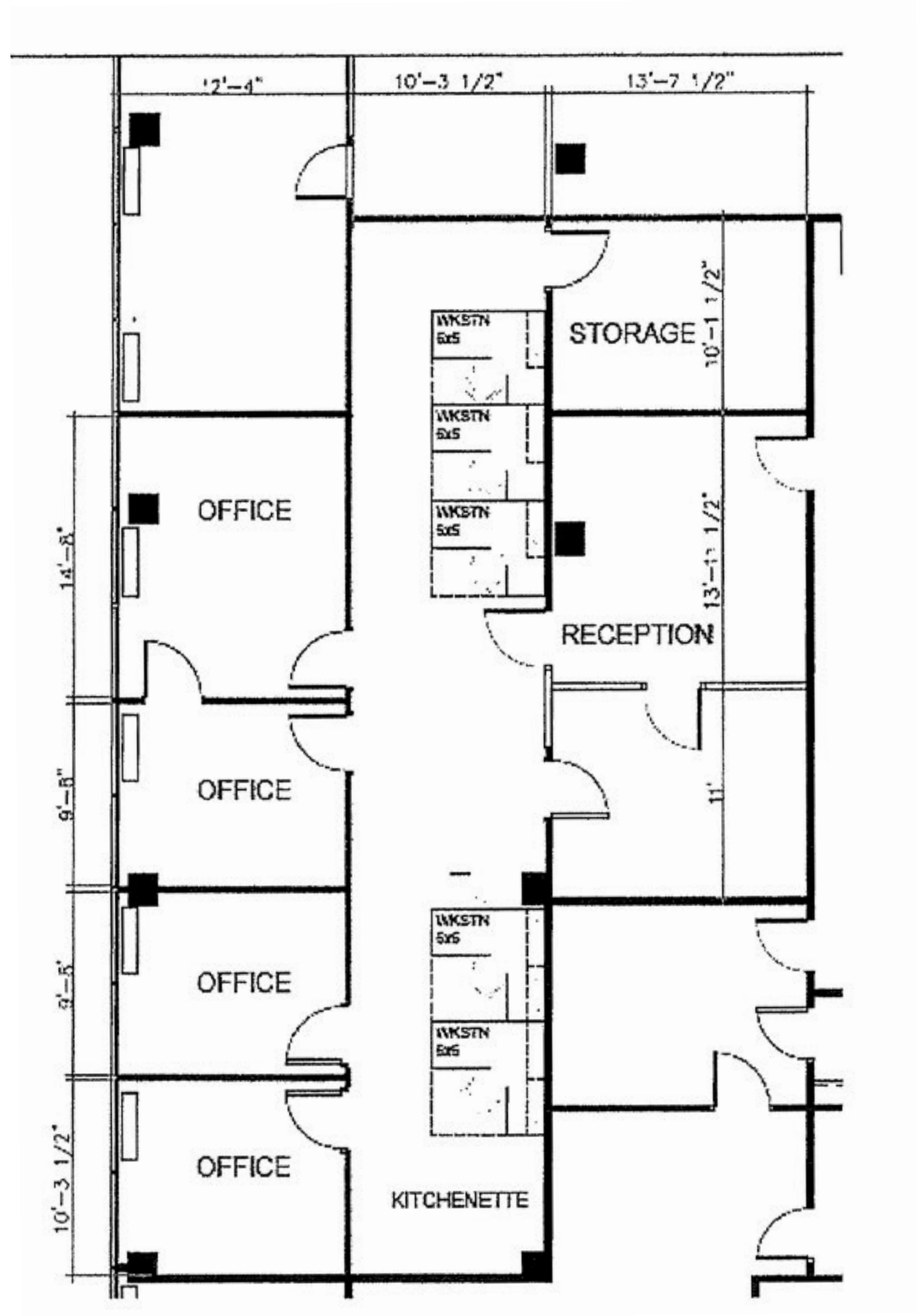



Floor Plans

505 Consumers Road

Suite 300 - 1,261 SF

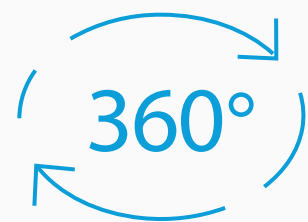
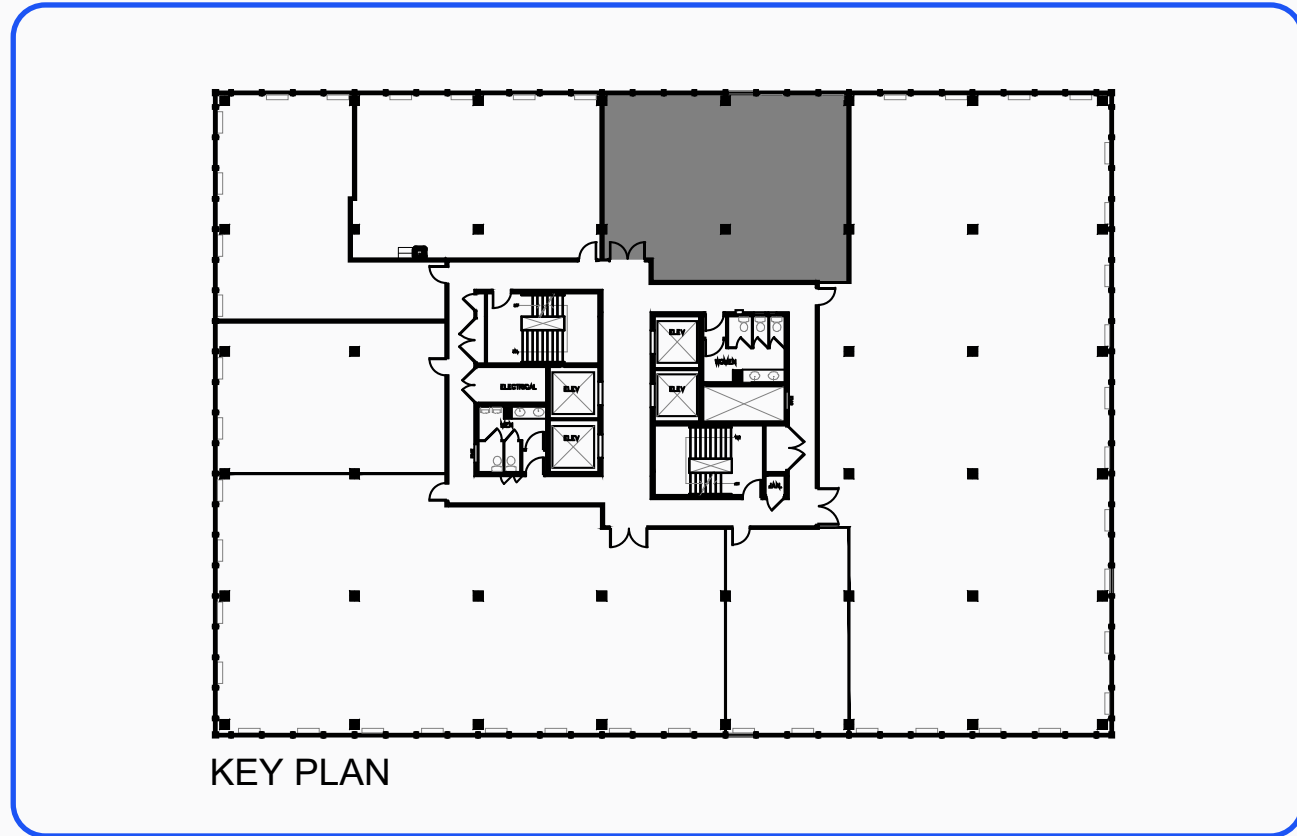

Virtual Tour

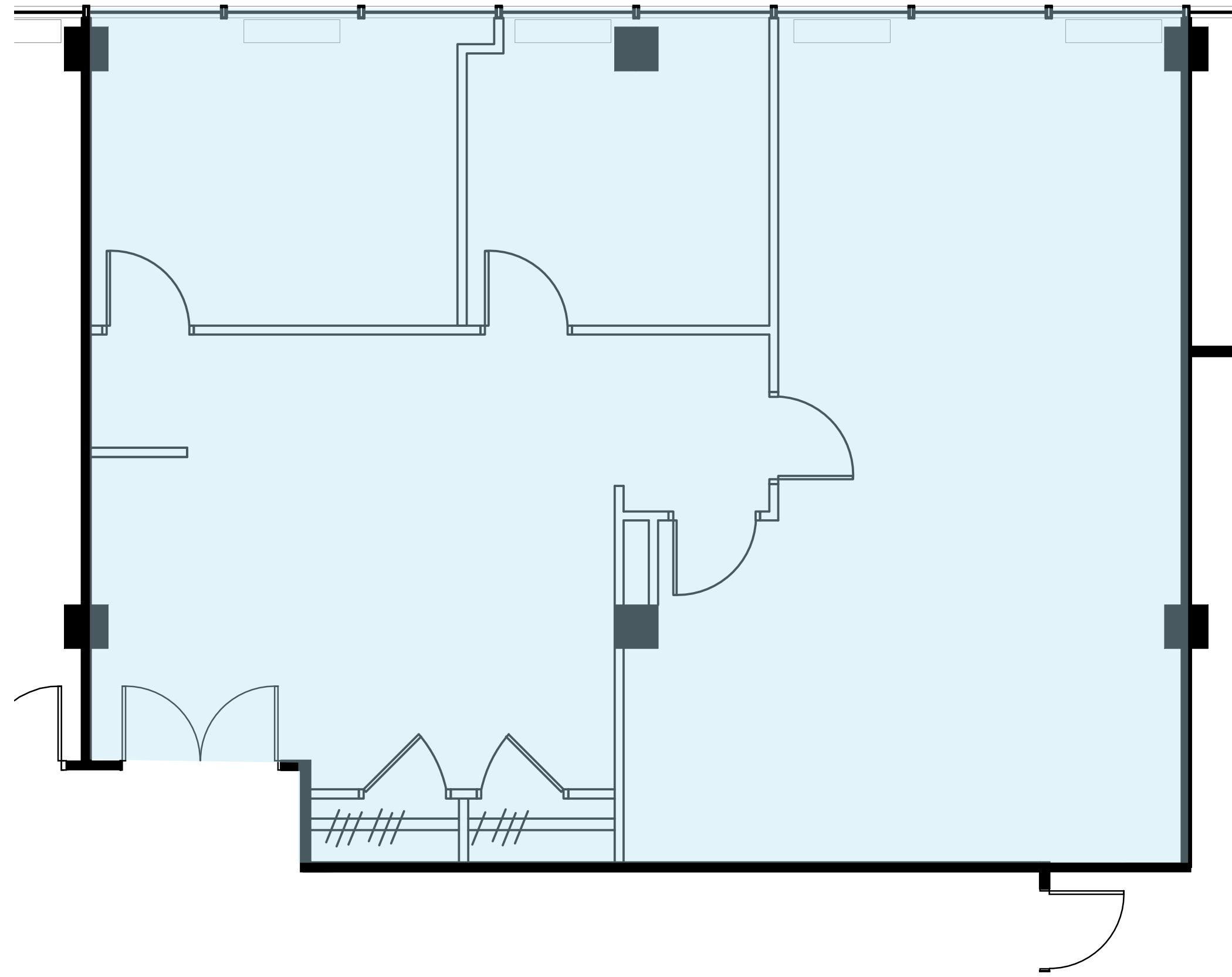



Floor Plans

505 Consumers Road

Suite 304 - 2,157 SF

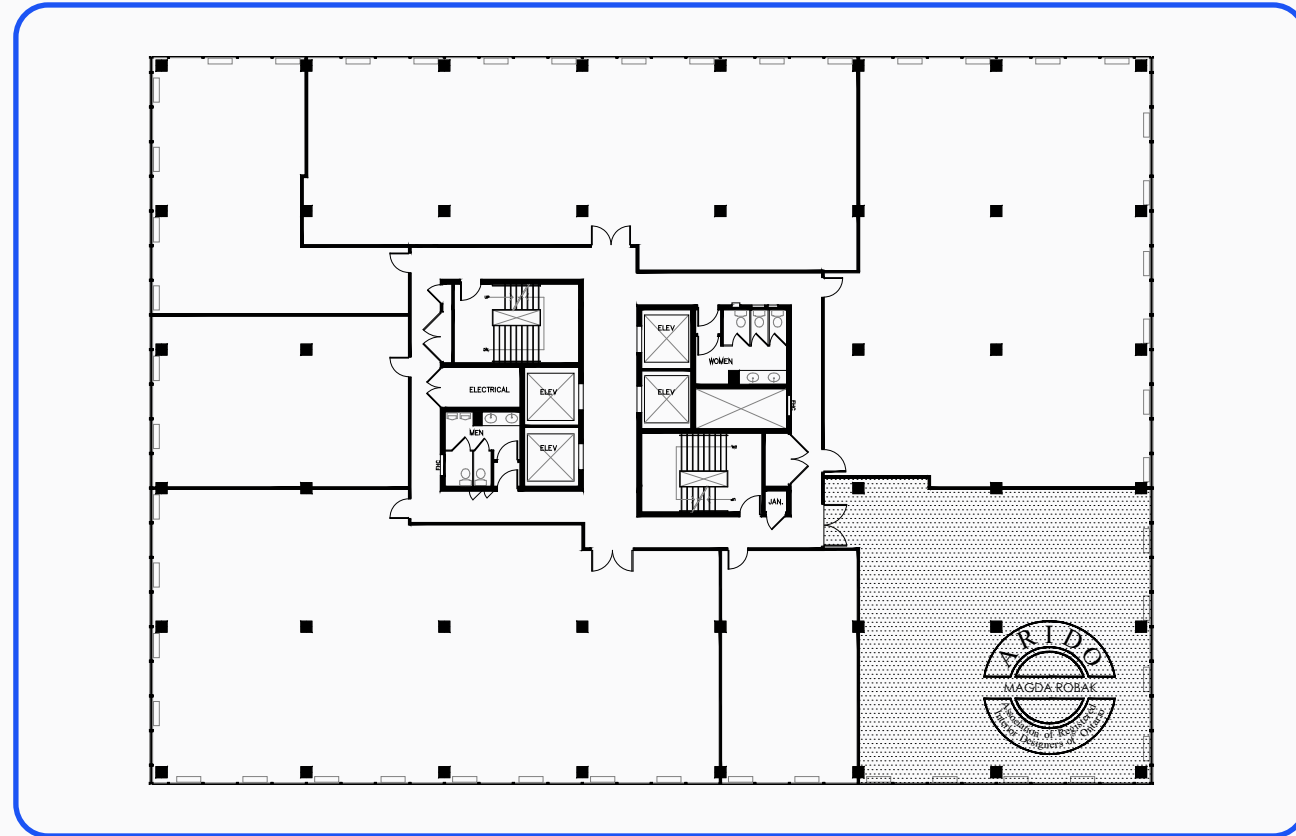

Virtual Tour

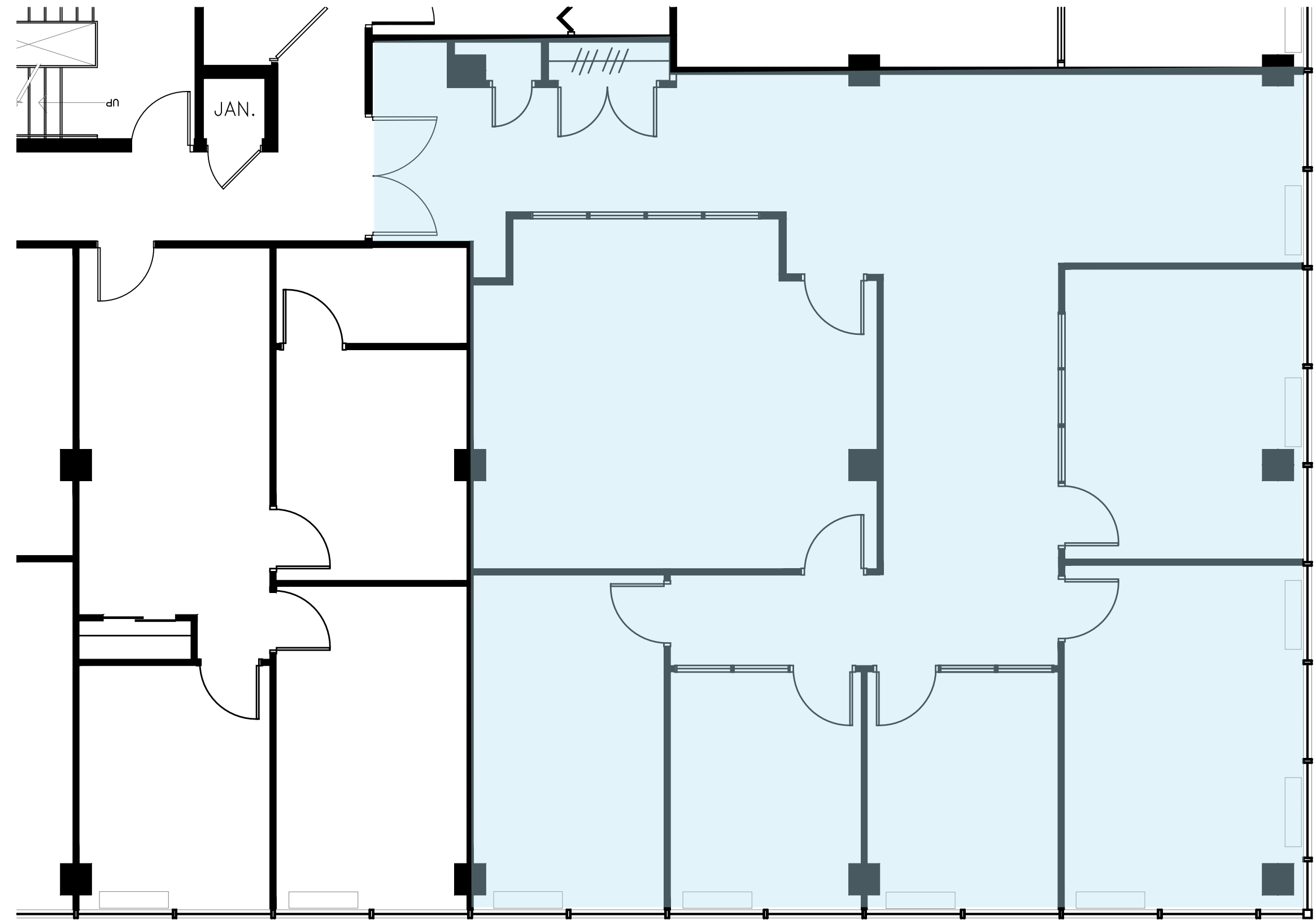



Floor Plans

505 Consumers Road

Suite 312 - 1,122 SF

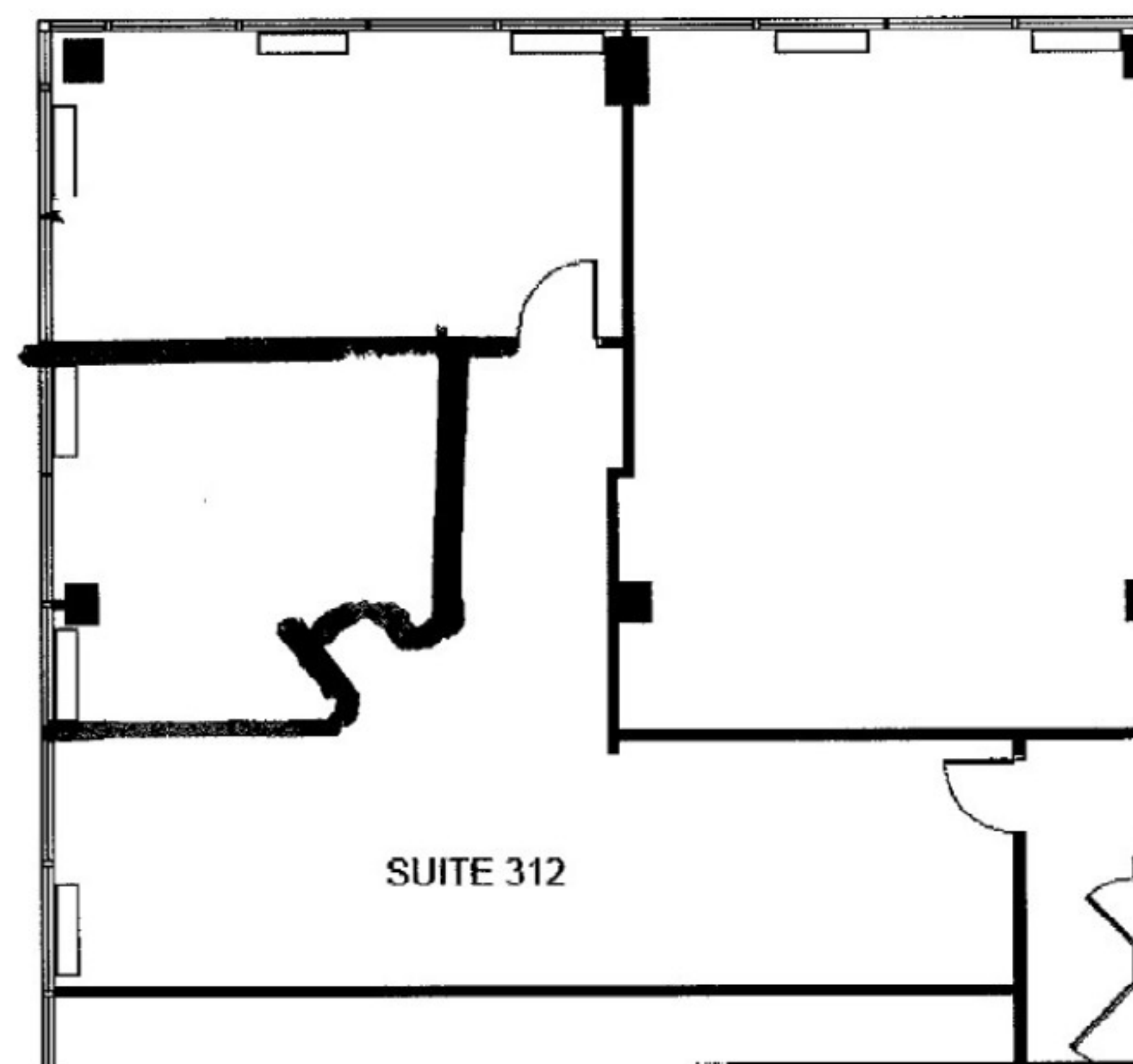
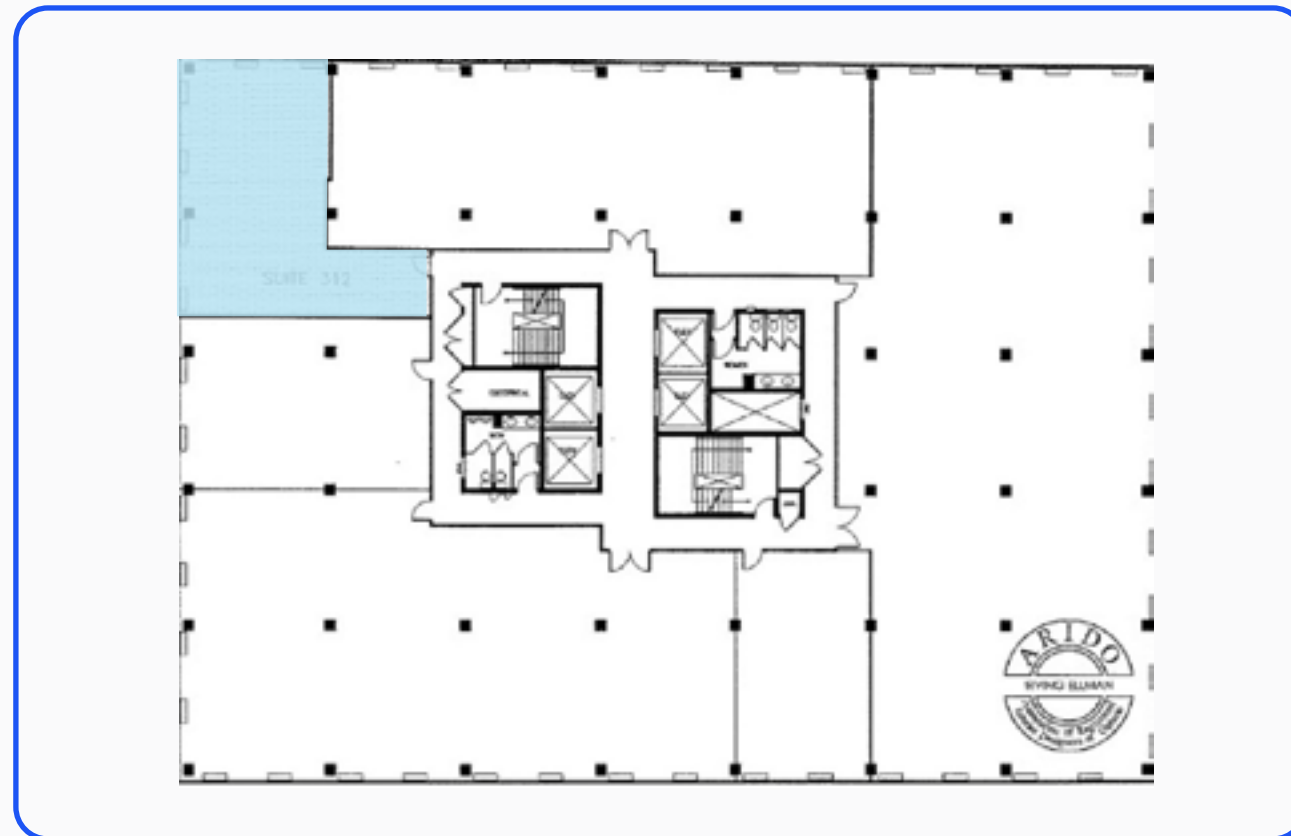



Floor Plans

505 Consumers Road

Suite 402 - 1,796 SF

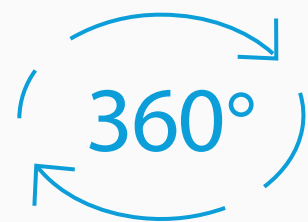
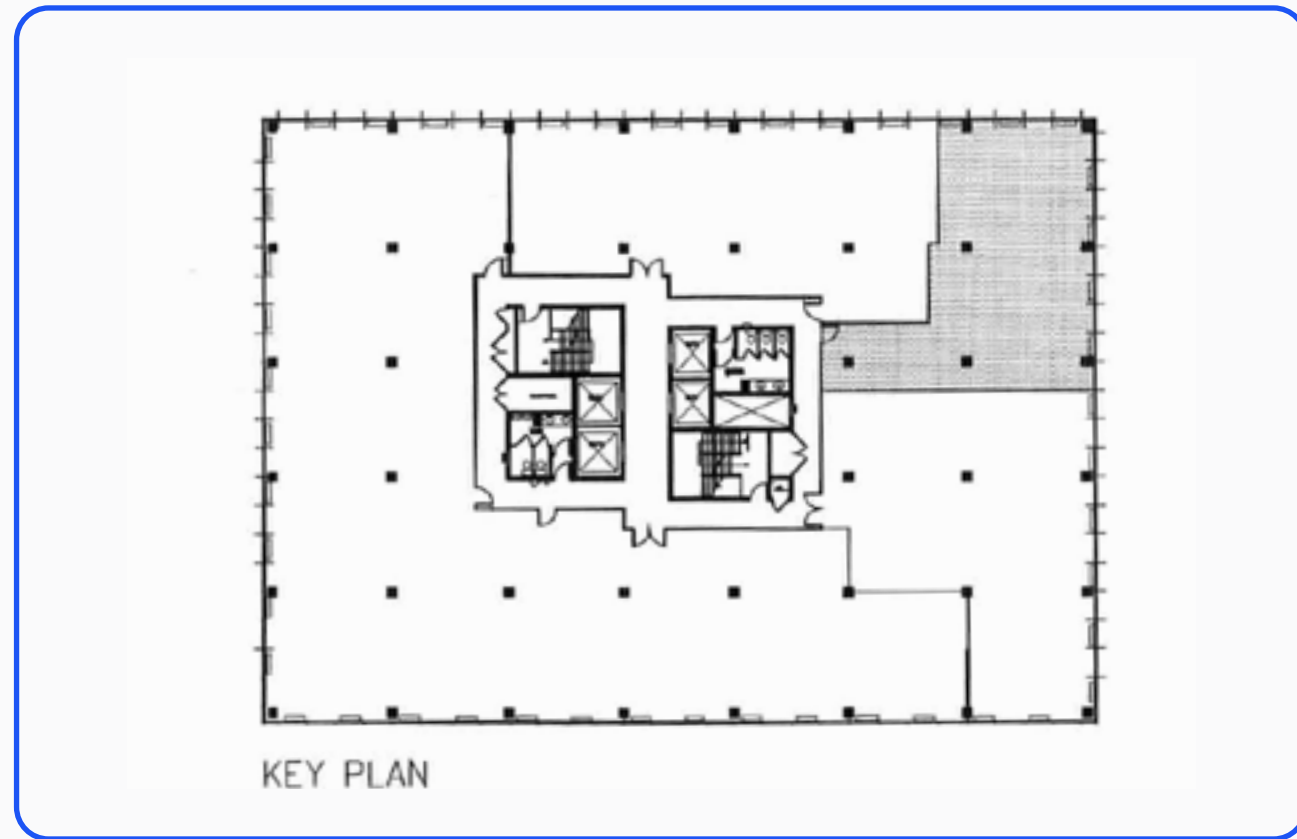

Virtual Tour

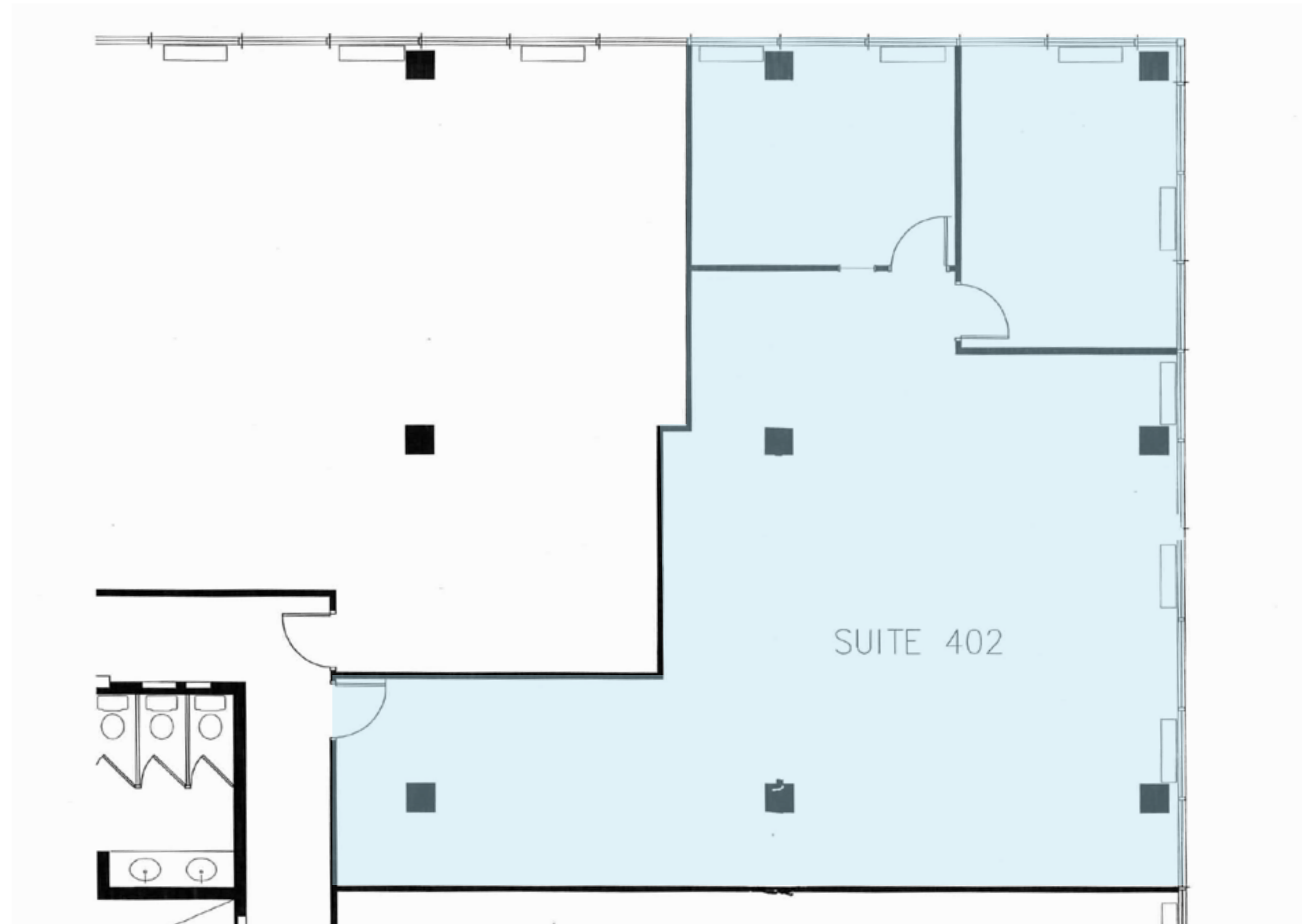



Floor Plans

505 Consumers Road

Suite 406 - 2,422 SF

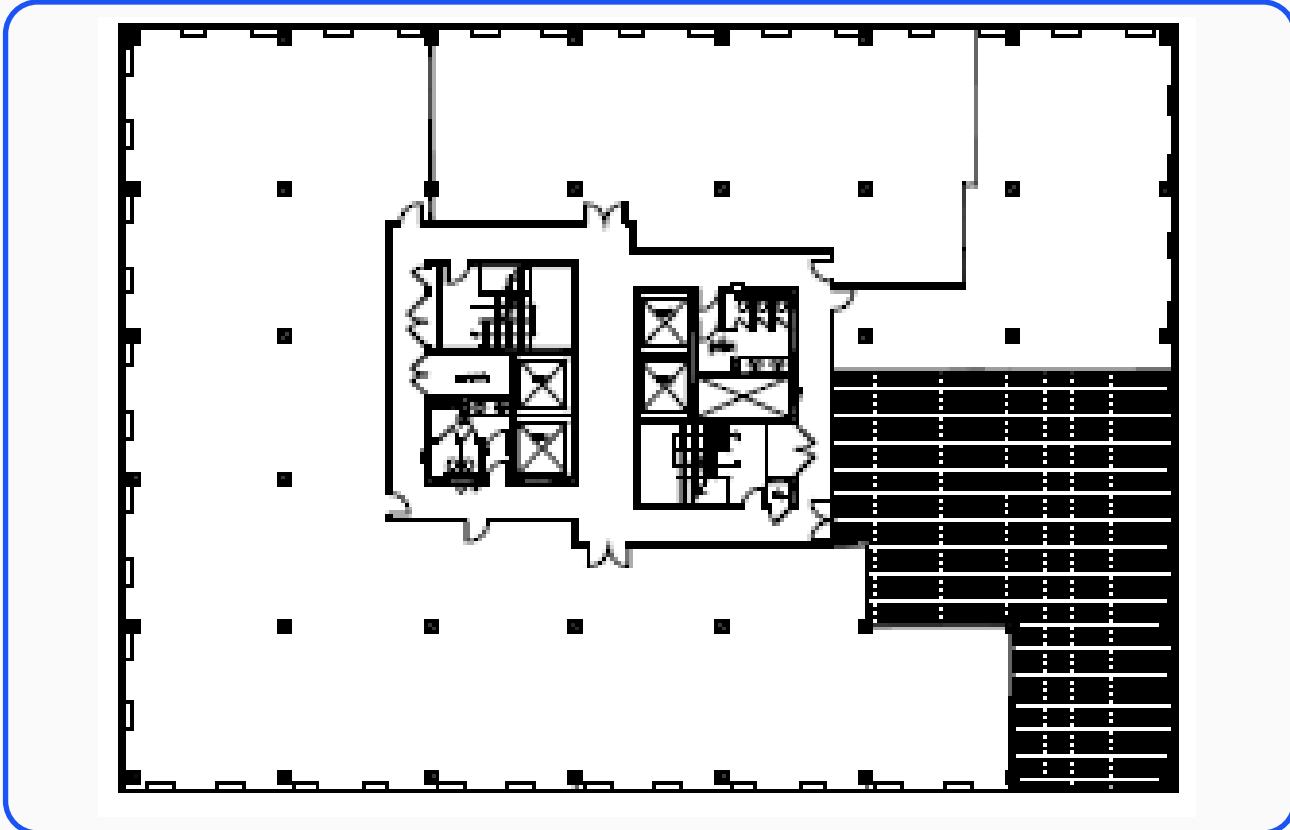

Virtual Tour

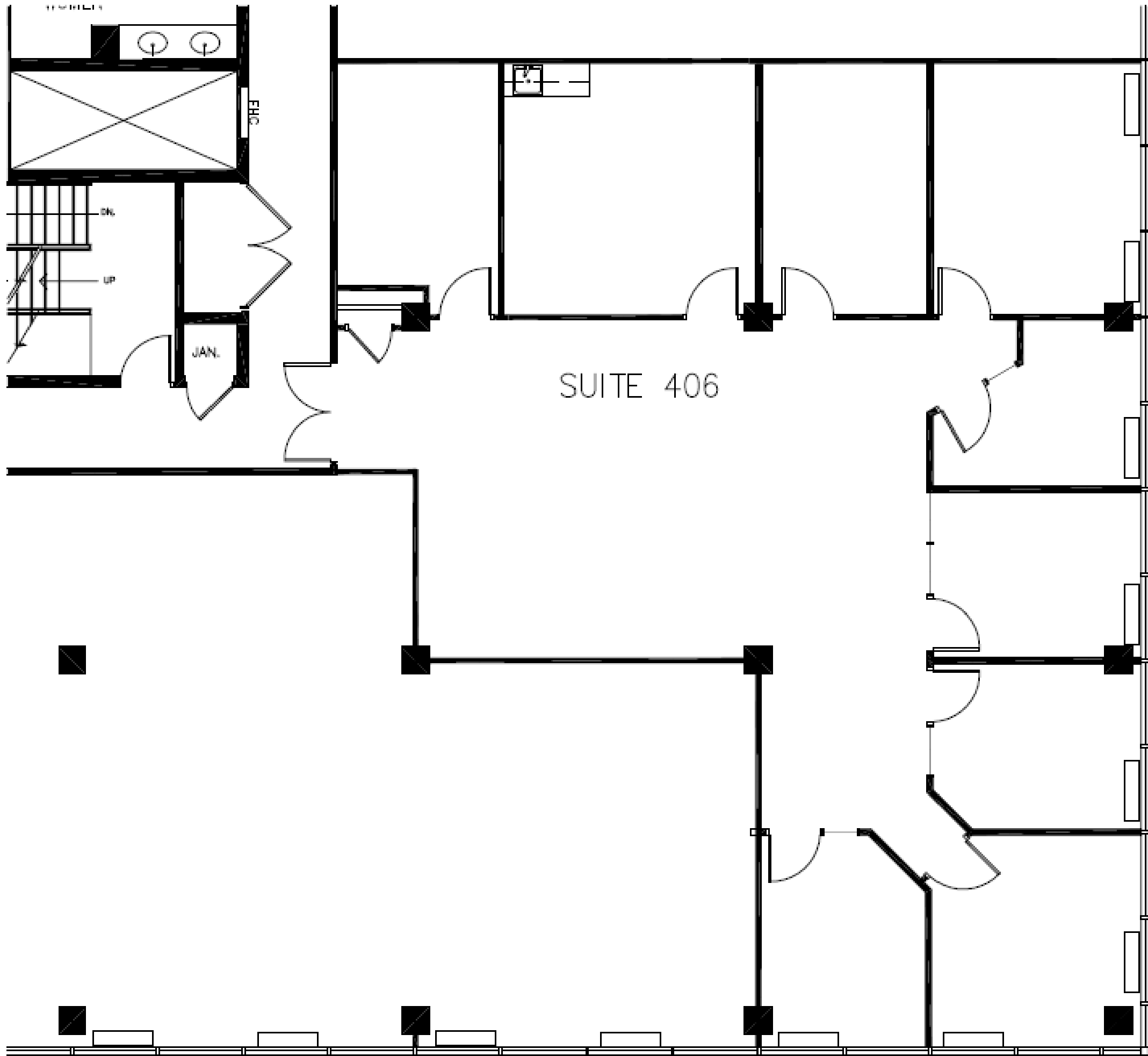



Floor Plans

505 Consumers Road

Suite 506 - 2,919 SF

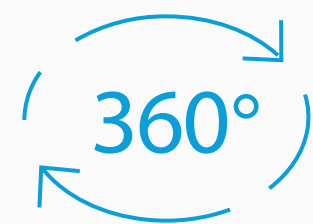
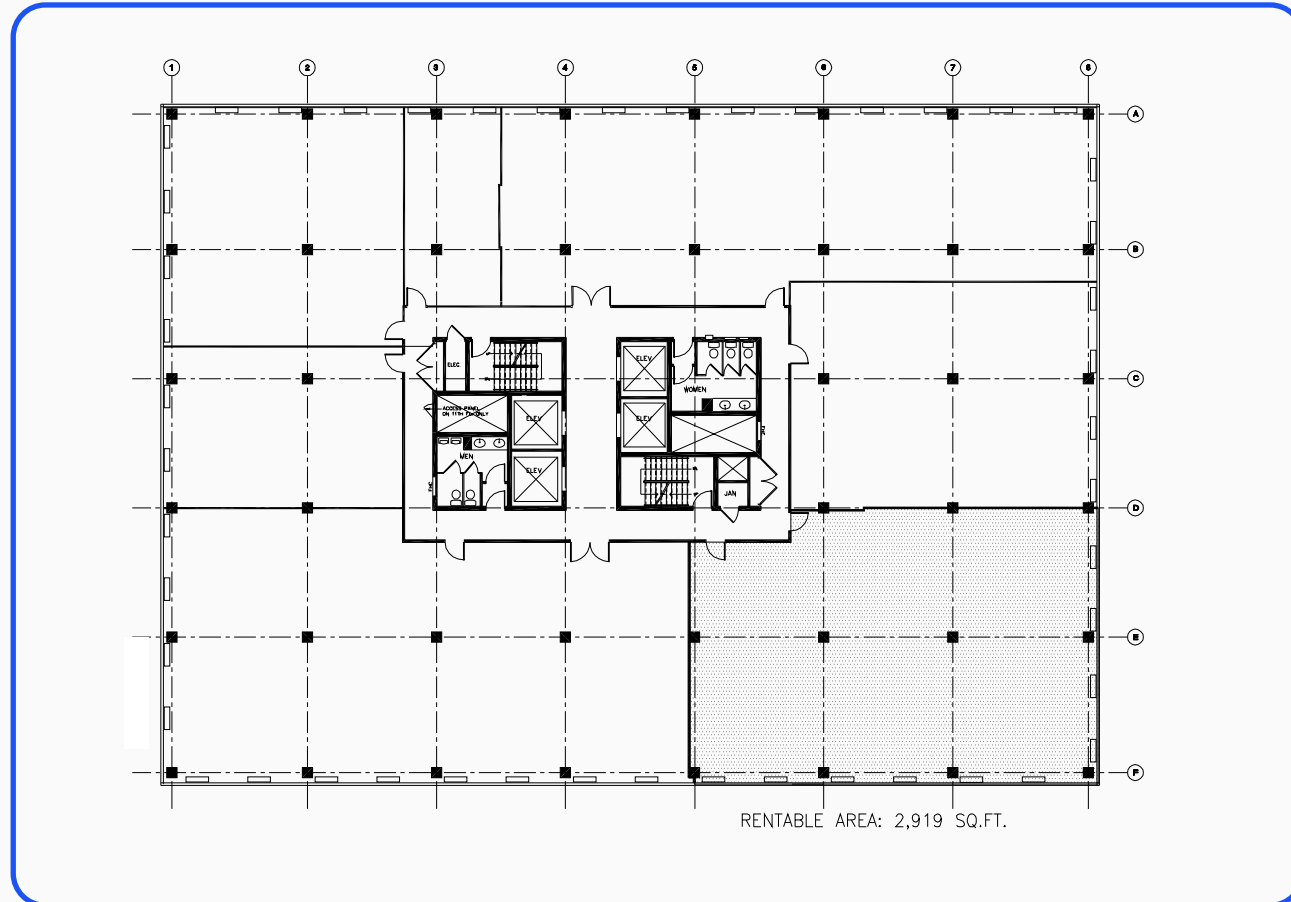

Virtual Tour

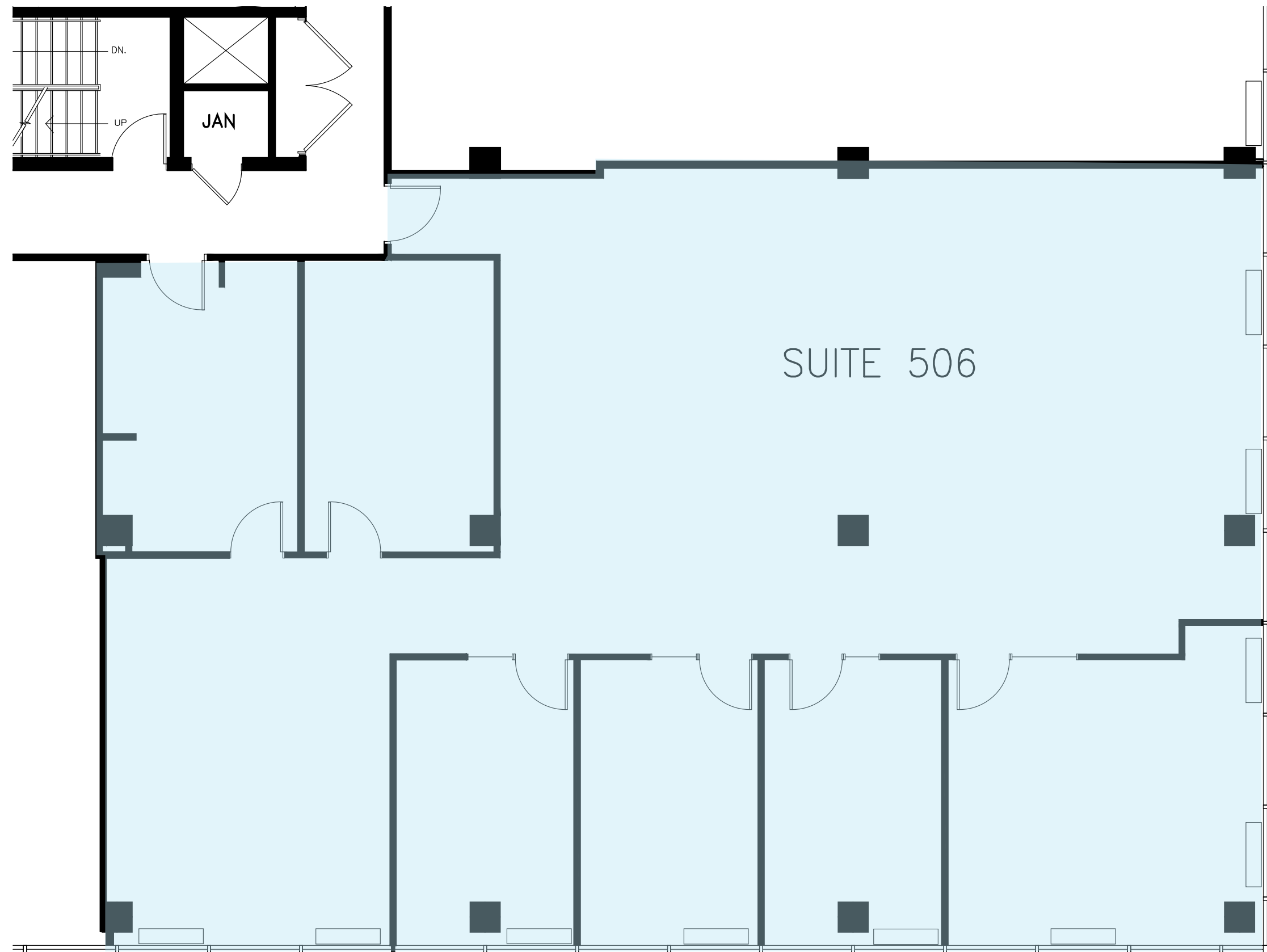



Floor Plans

505 Consumers Road

Suite 601 - 2,742 SF

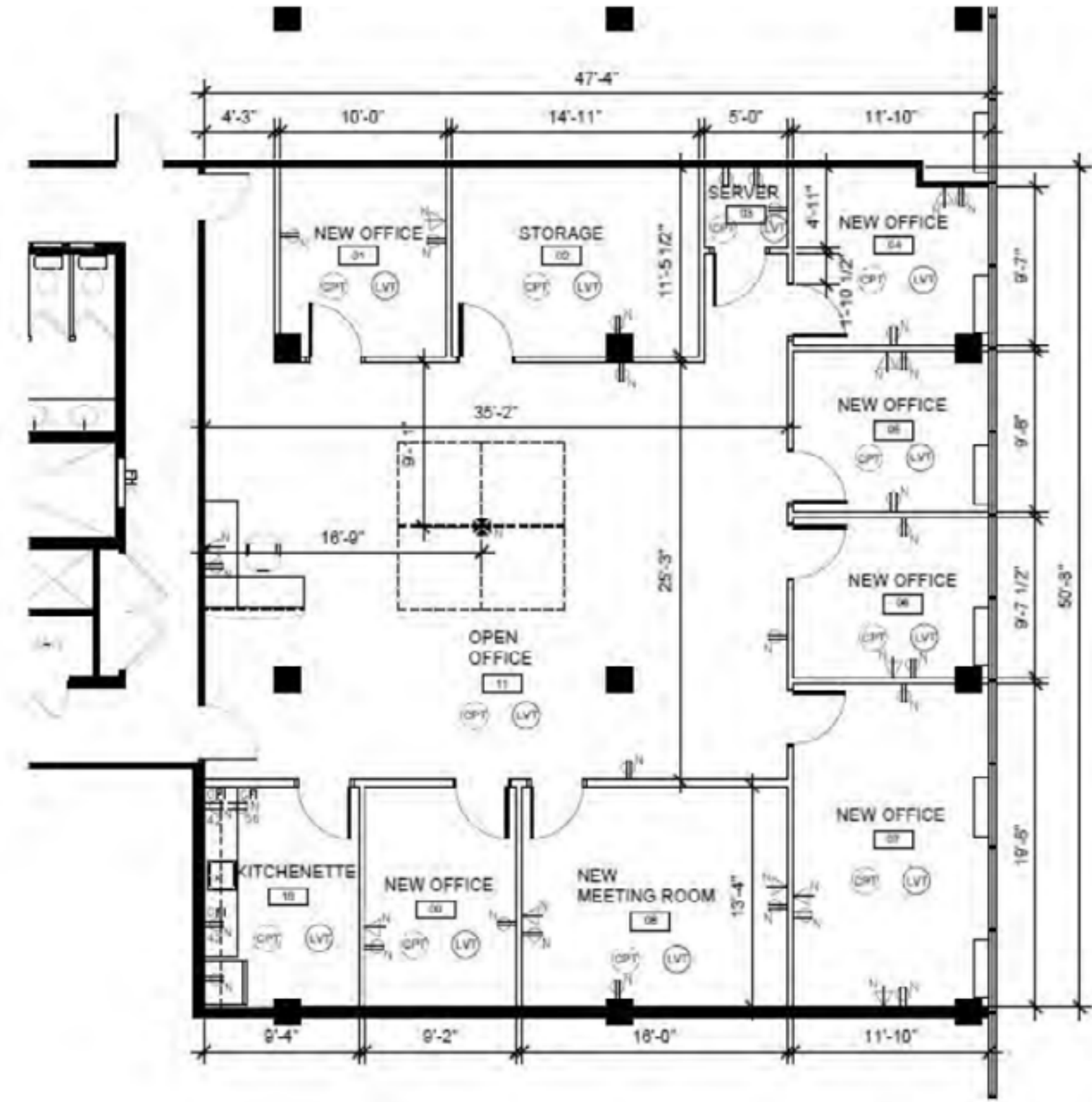



Floor Plans

505 Consumers Road

Suite 608 - 3,966 SF

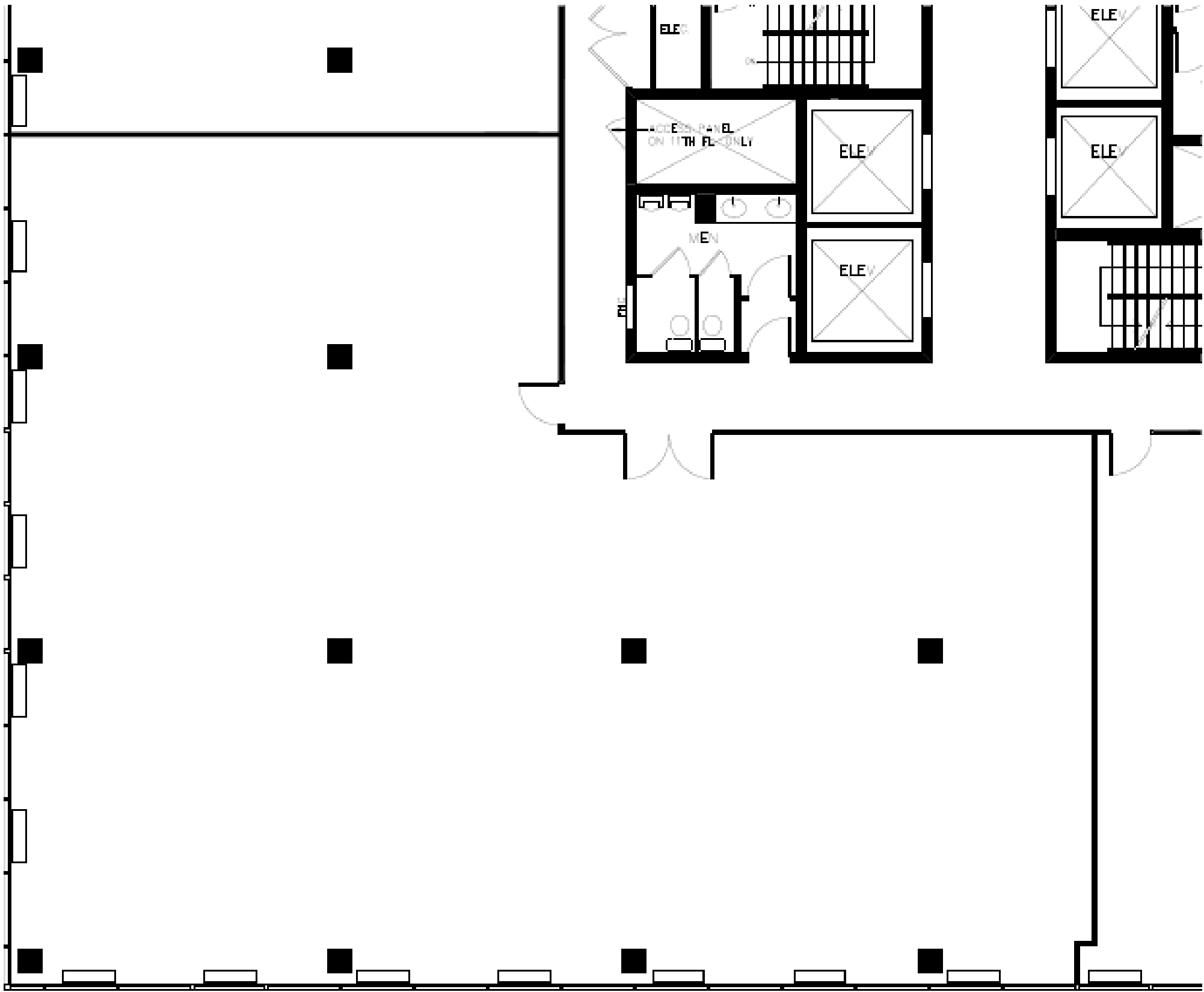
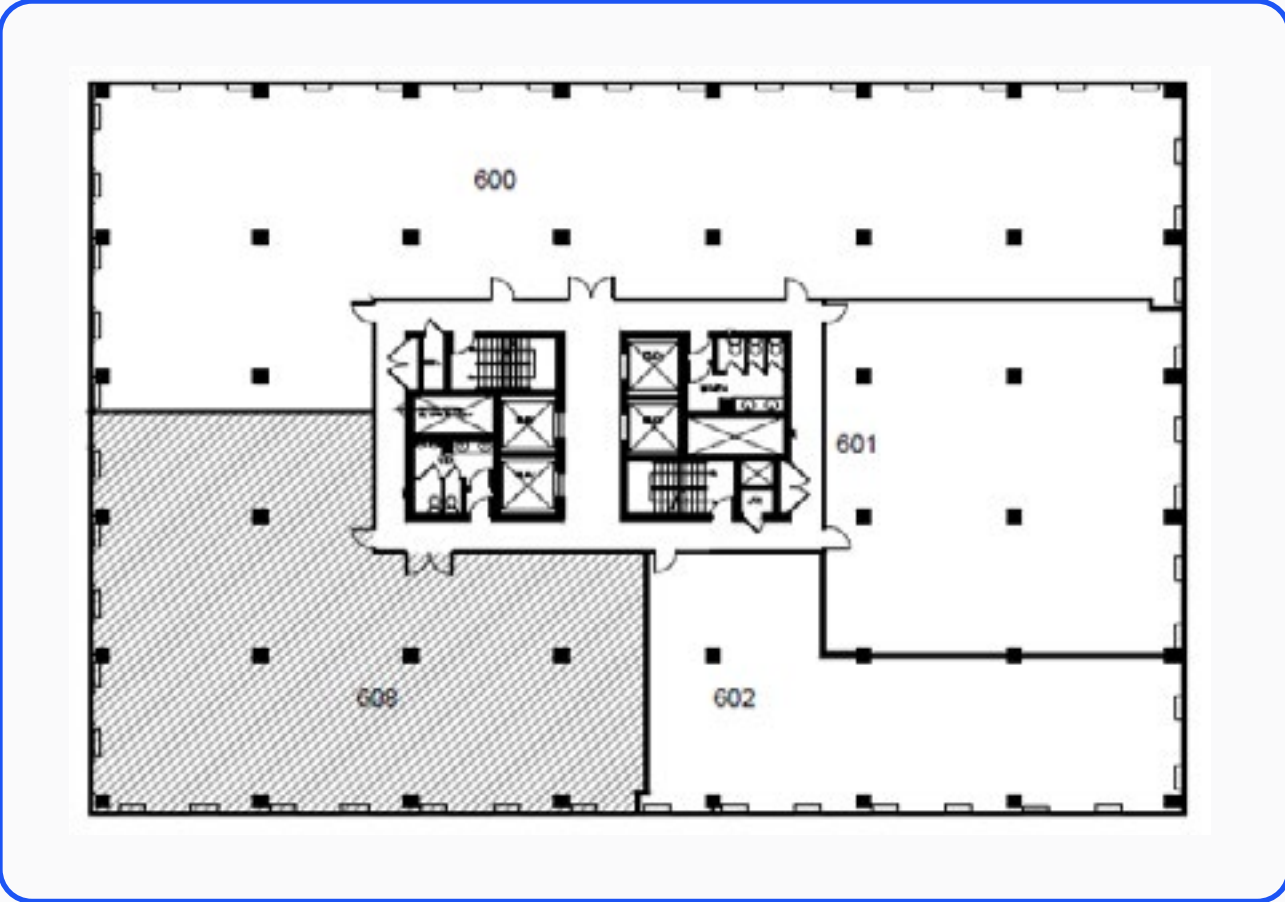



Floor Plans

505 Consumers Road

Suite 807 - 1,737 SF

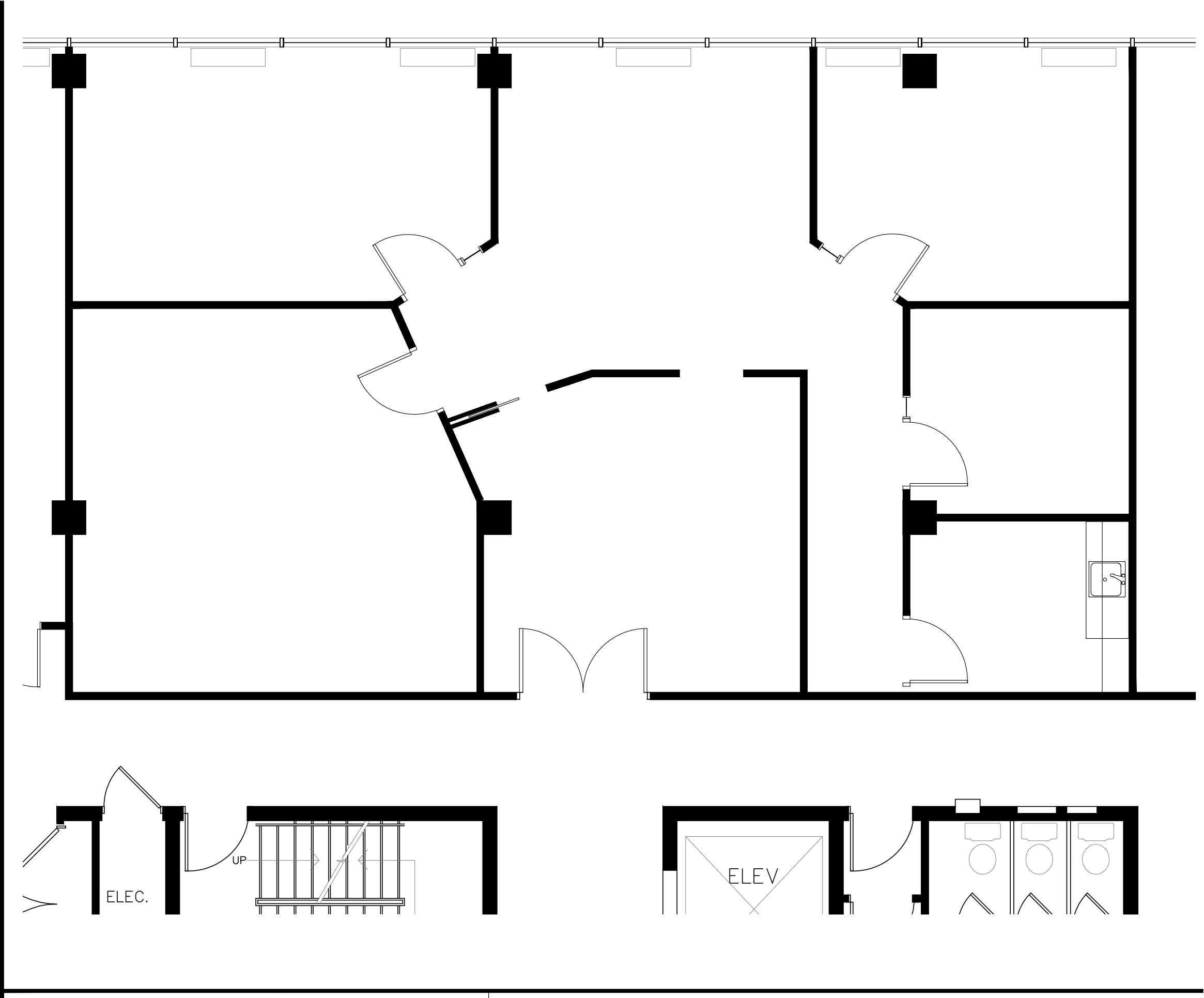
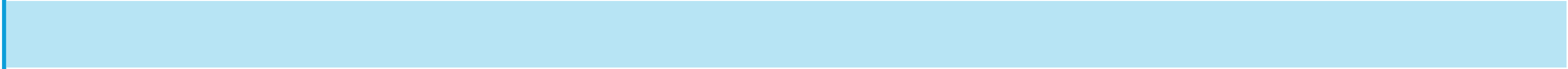
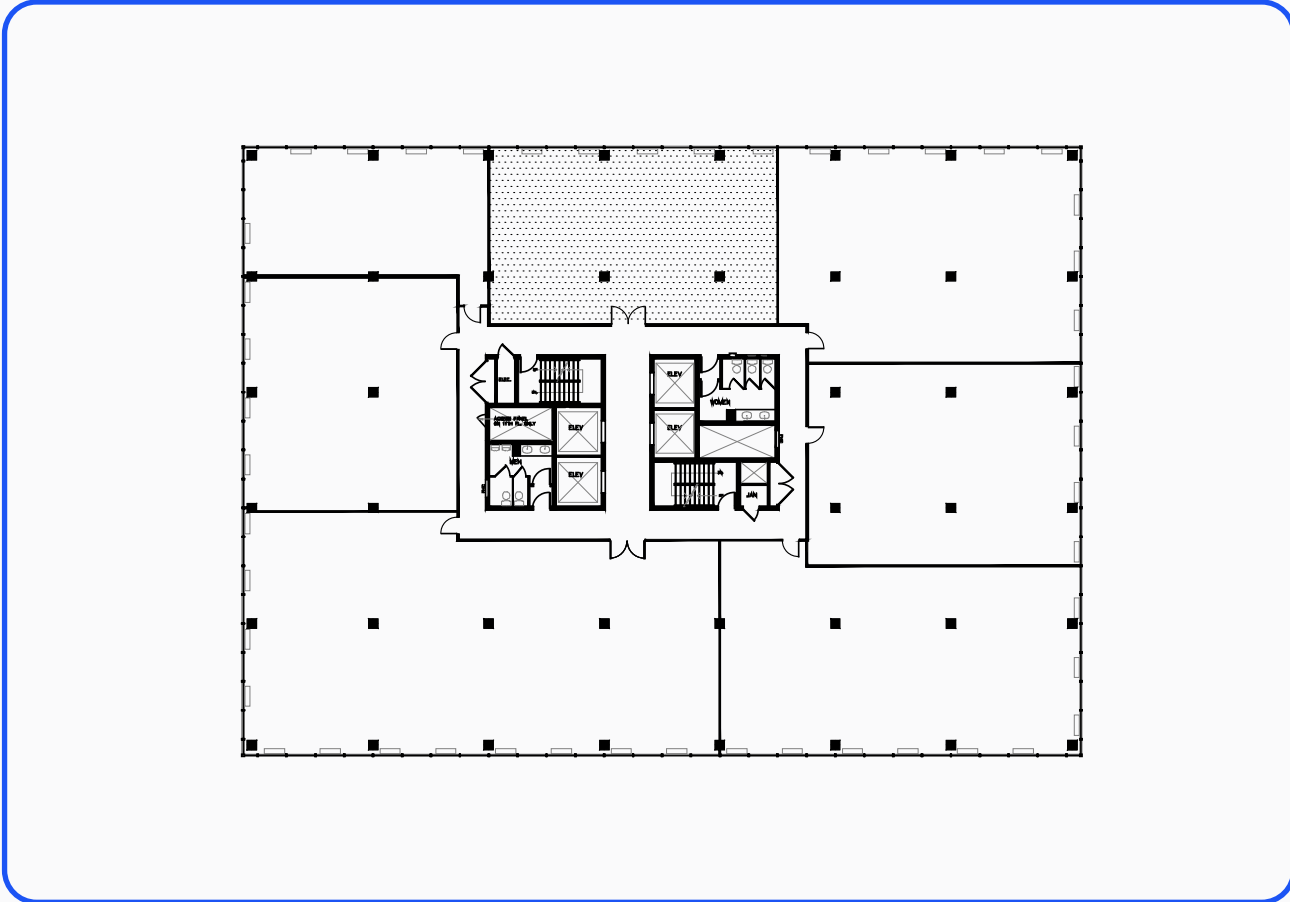



Floor Plans

505 Consumers Road

Suite 904 - 3,874 SF

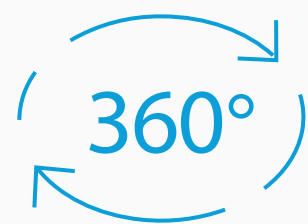

Virtual Tour 

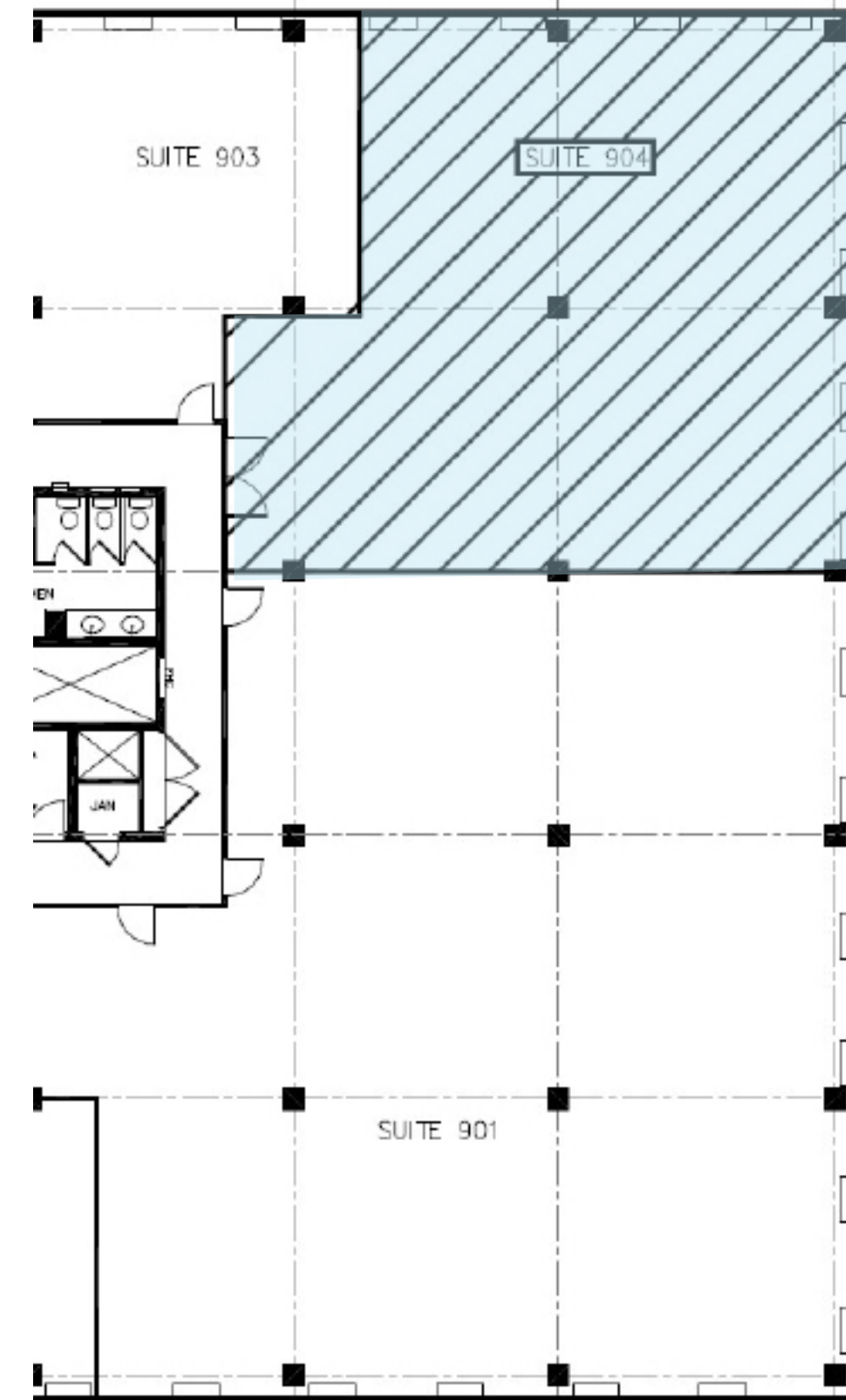



Floor Plans

505 Consumers Road

Suite 906 - 1,181 SF

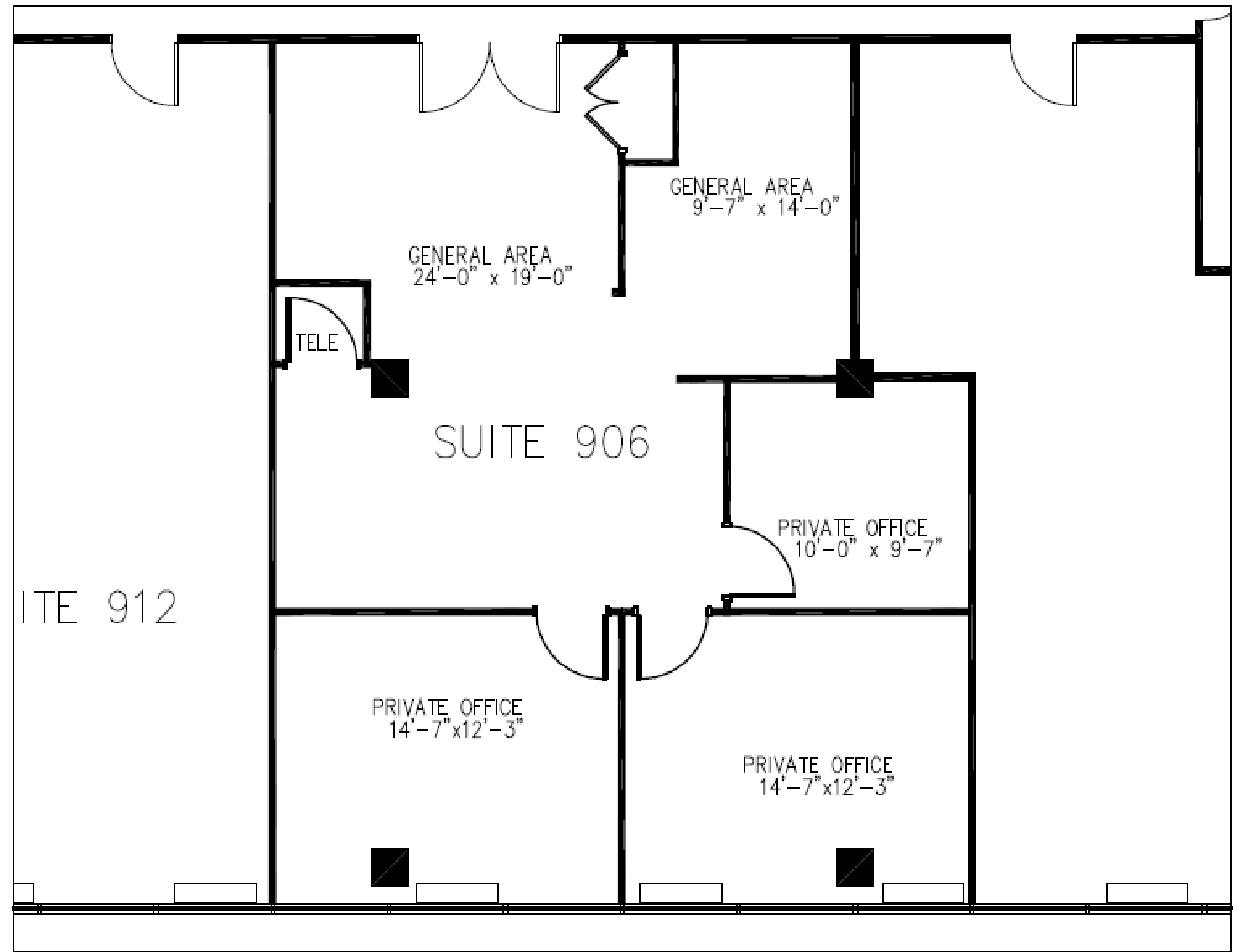
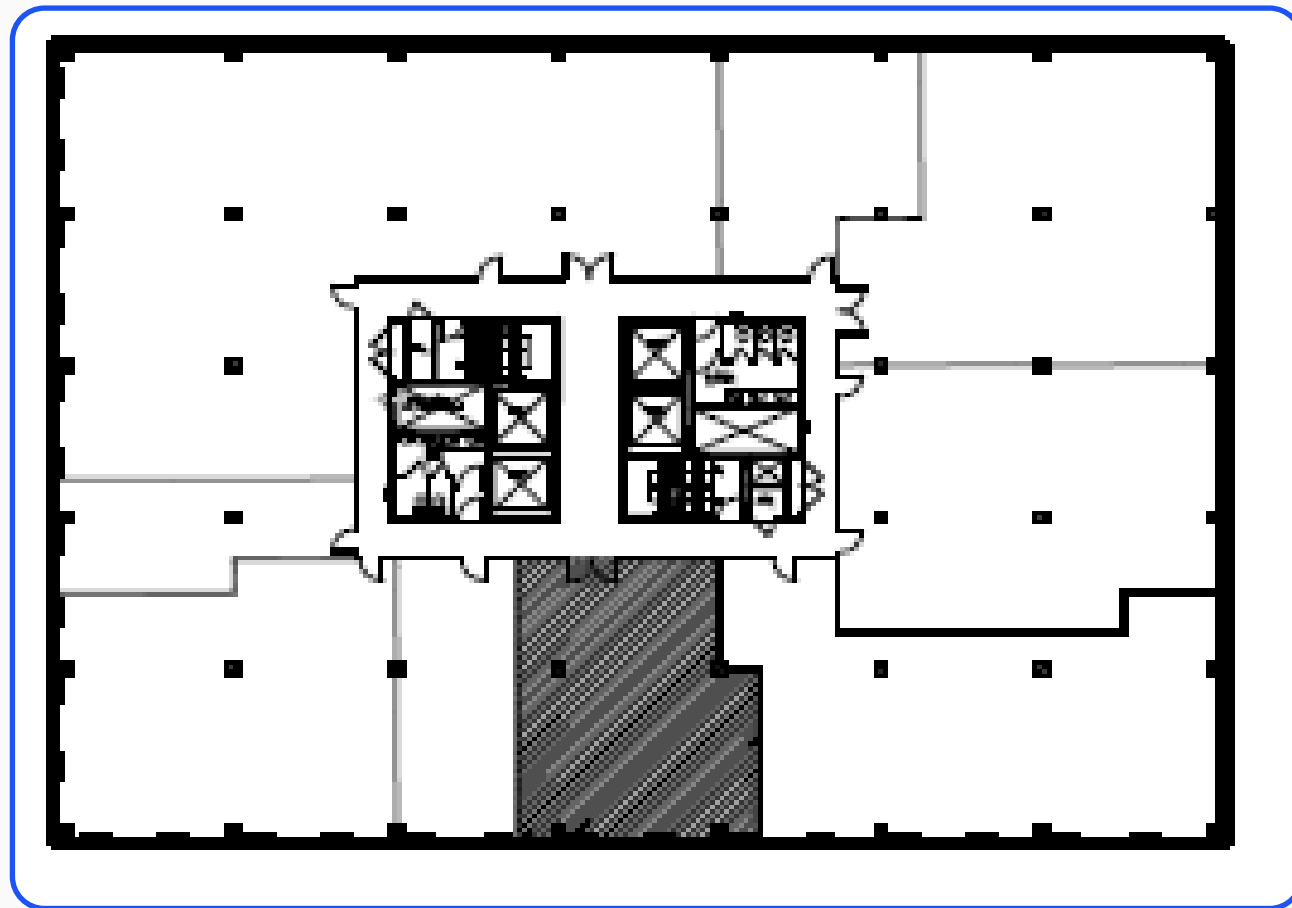



Floor Plans

505 Consumers Road

Suite 1008 - 2,866 SF

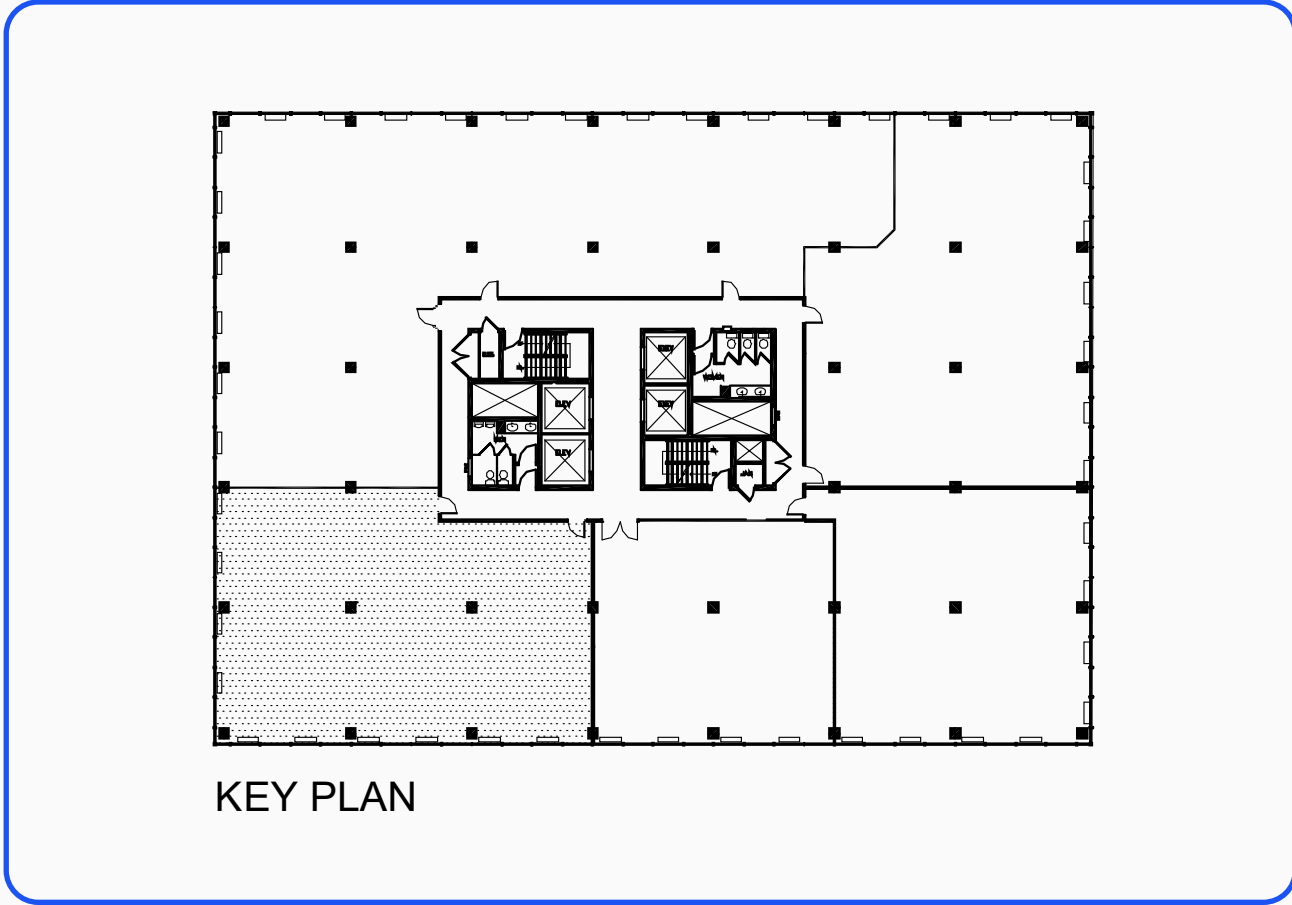

Virtual Tour

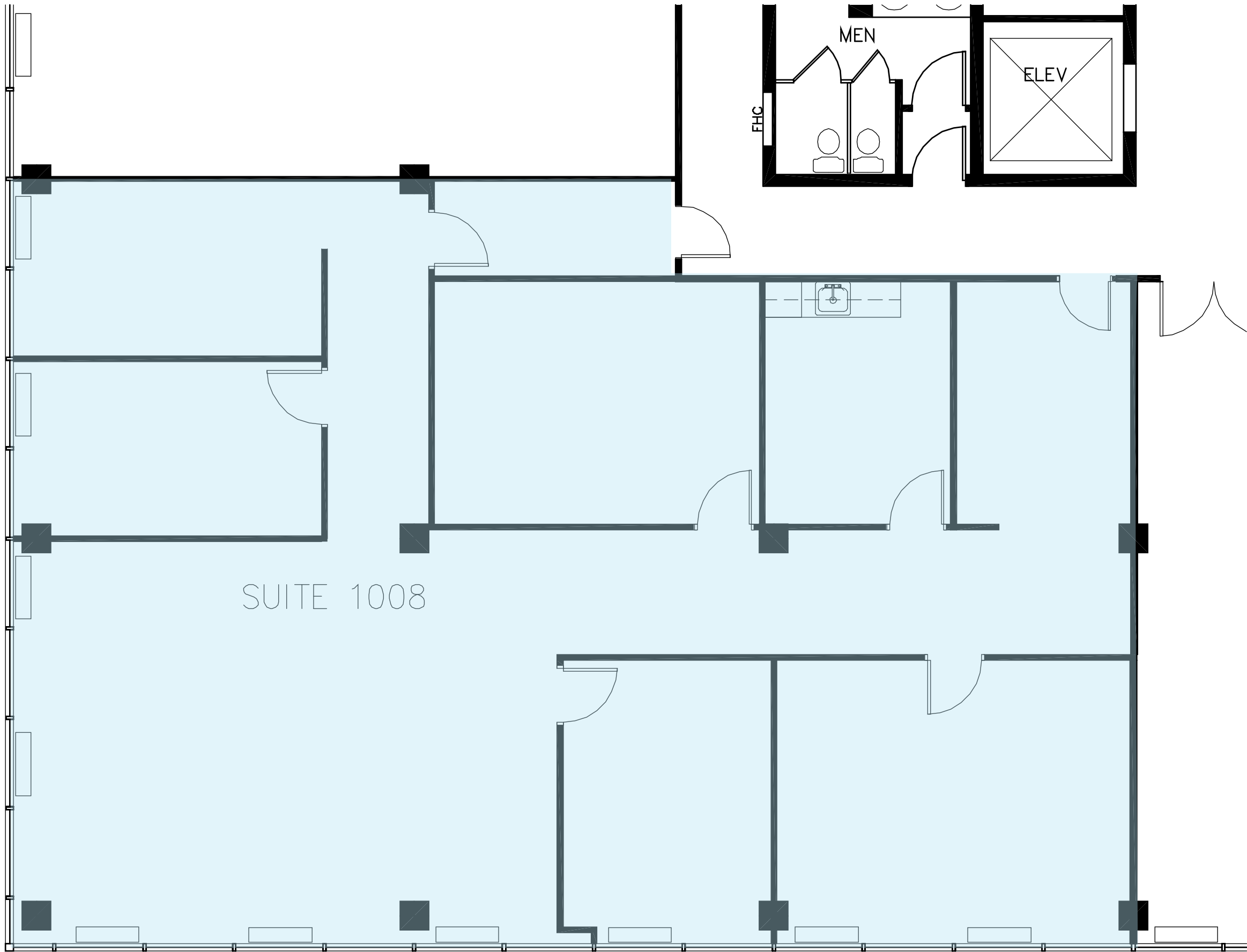



Floor Plans

505 Consumers Road

Suite 1100 - 14,706 SF (Full Floor)

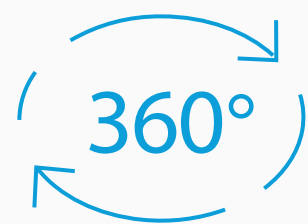
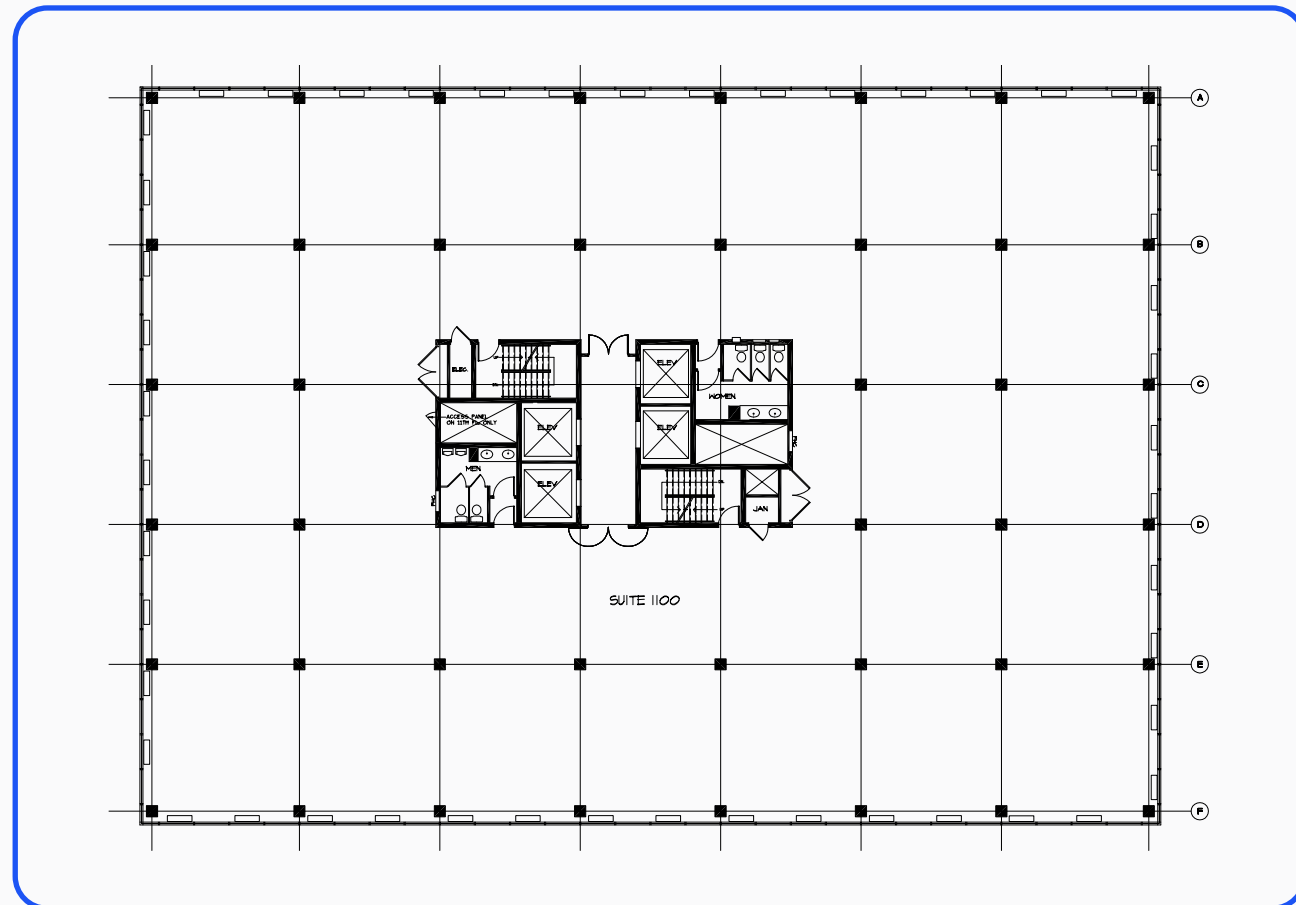

Virtual Tour

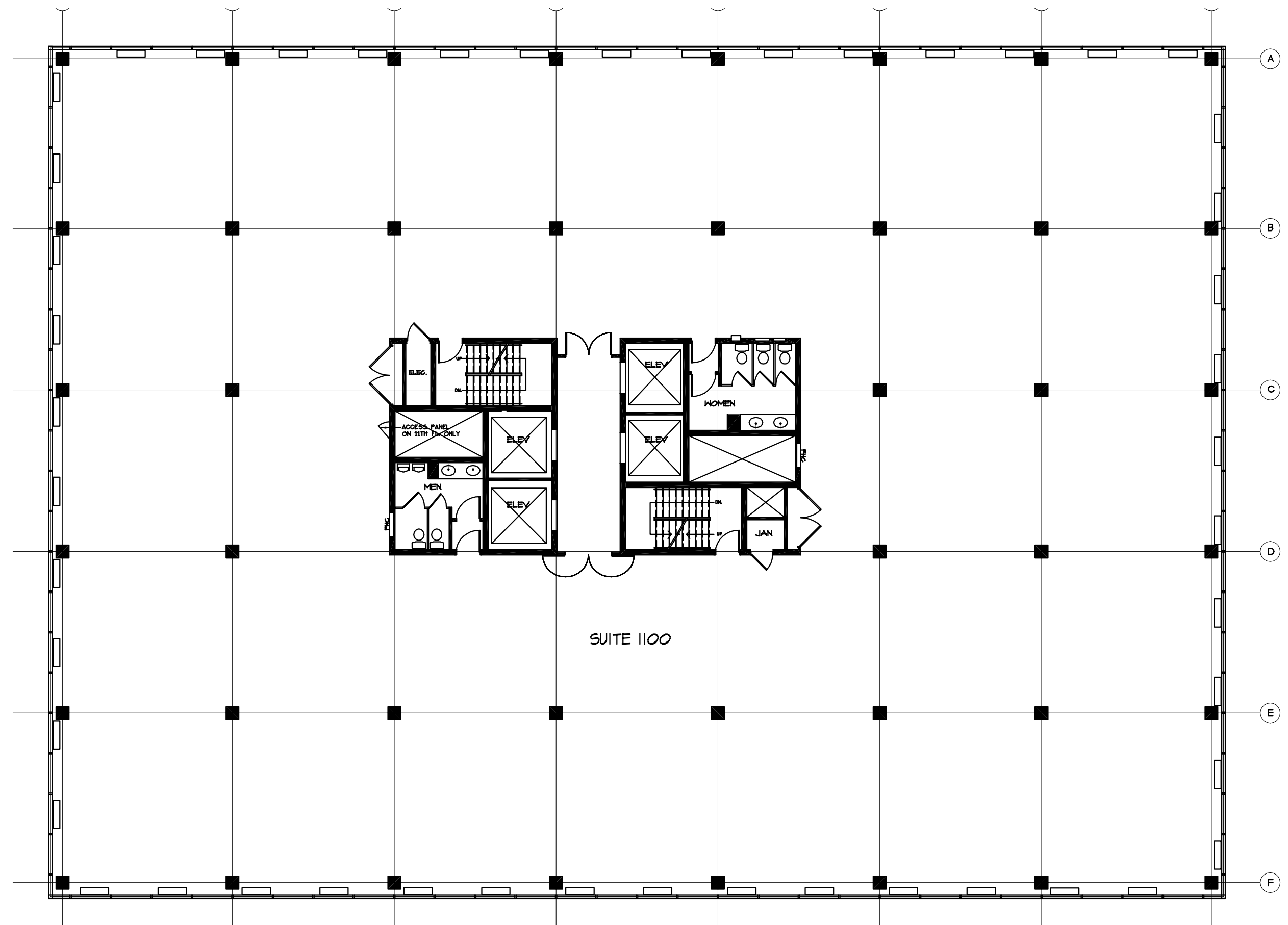



Floor Plans

515 Consumers Road

Suite 200 - 2,015 SF

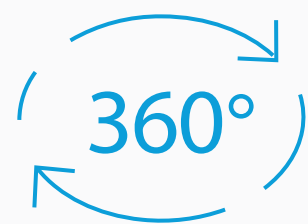
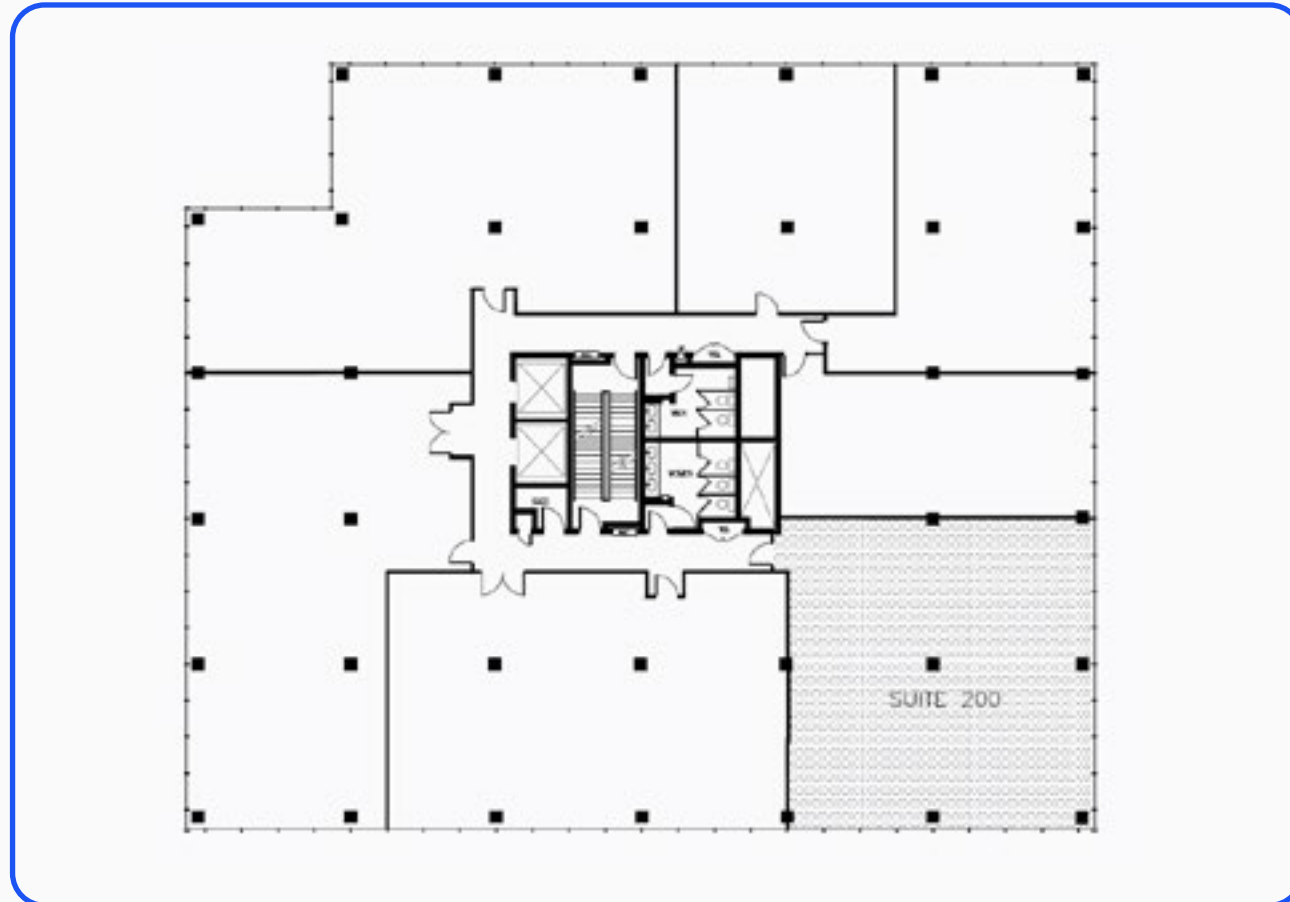

Virtual Tour

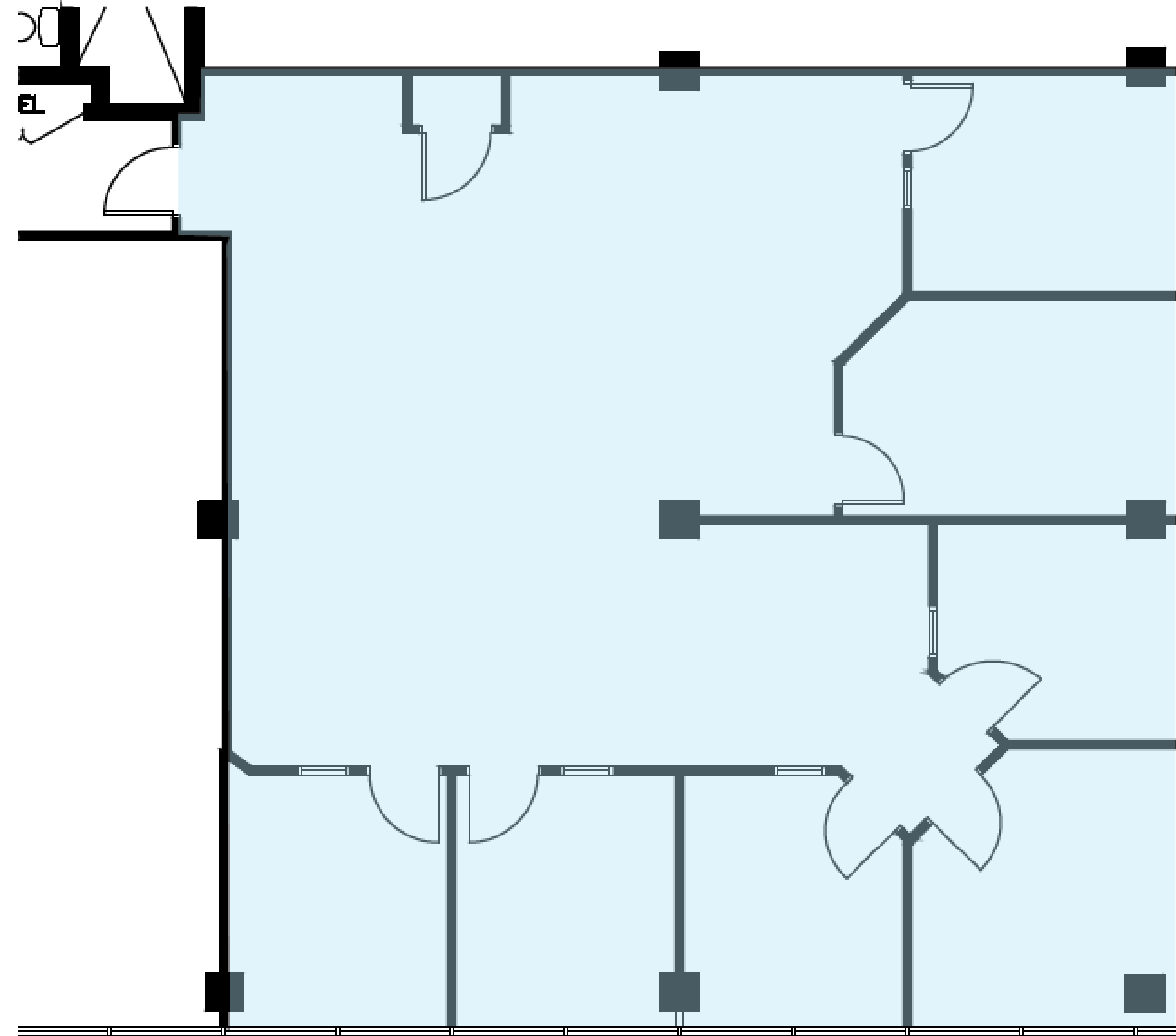



Floor Plans

515 Consumers Road

Suite 210 - 2,480 SF

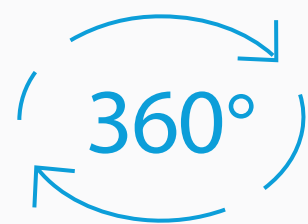
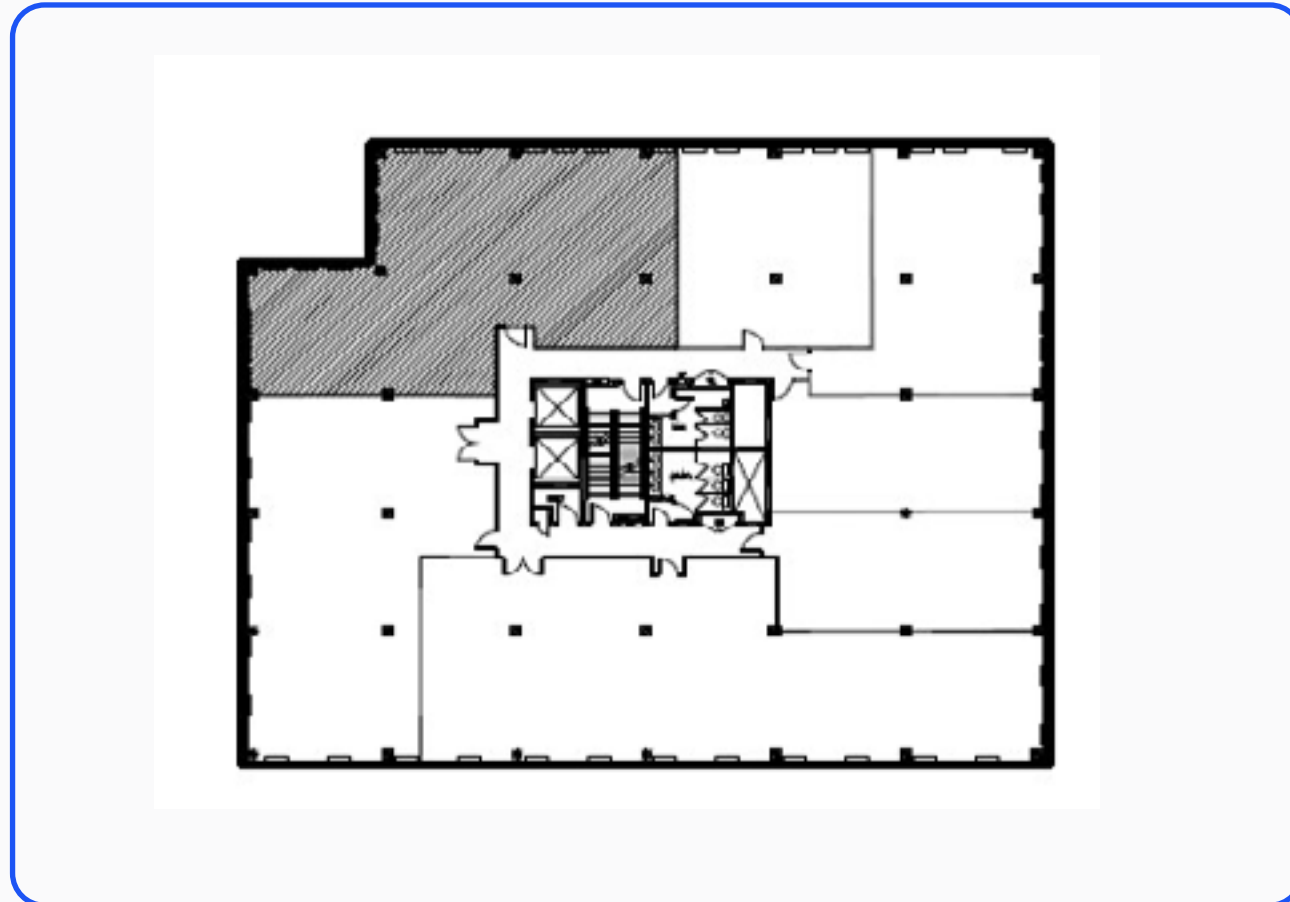

Virtual Tour

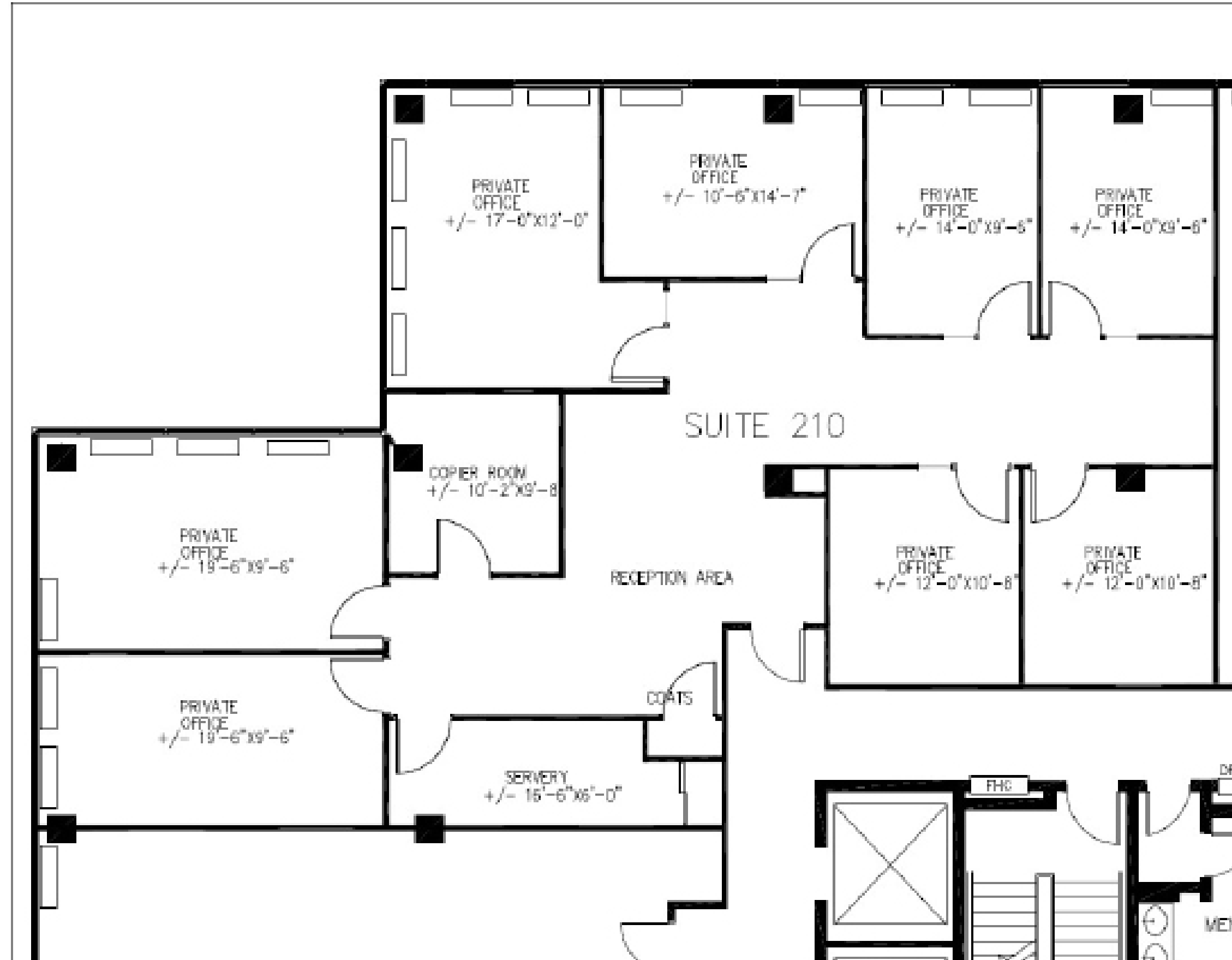



Floor Plans

515 Consumers Road

Suite 306-310 - 2,236 SF

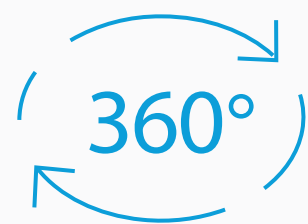
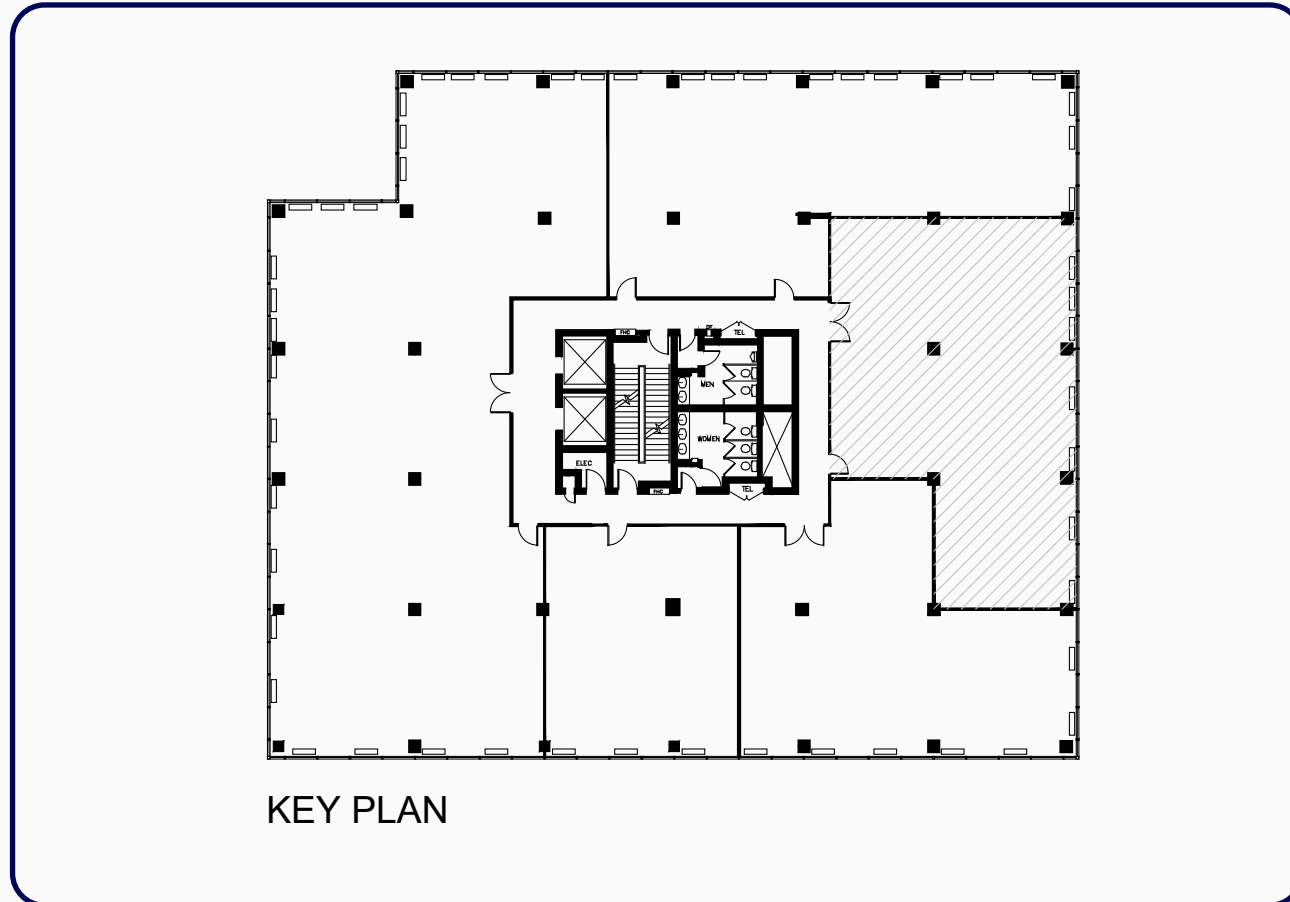

Virtual Tour

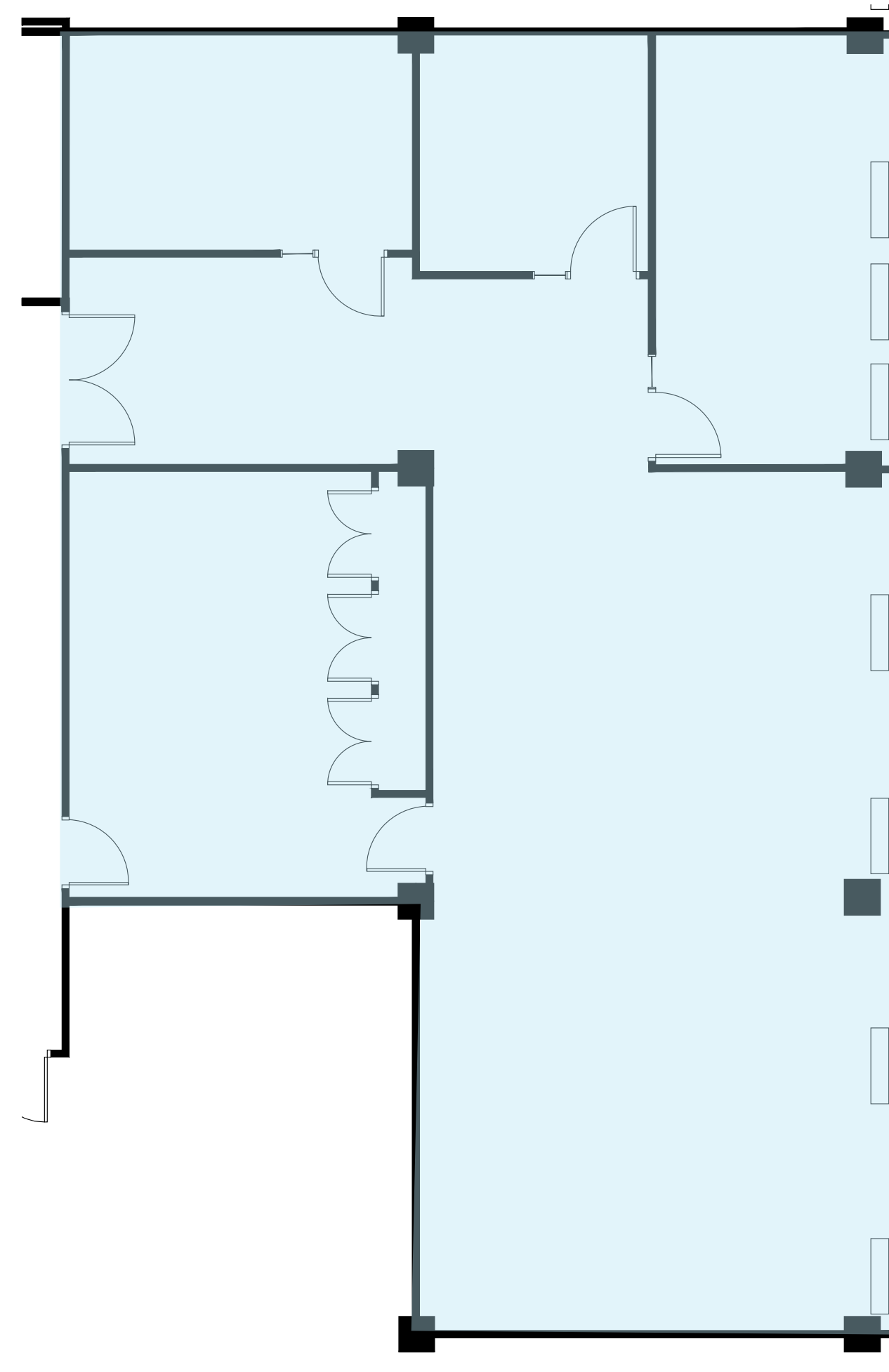



Floor Plans

515 Consumers Road

Suite 401 - 2,069 SF

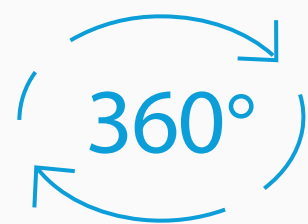
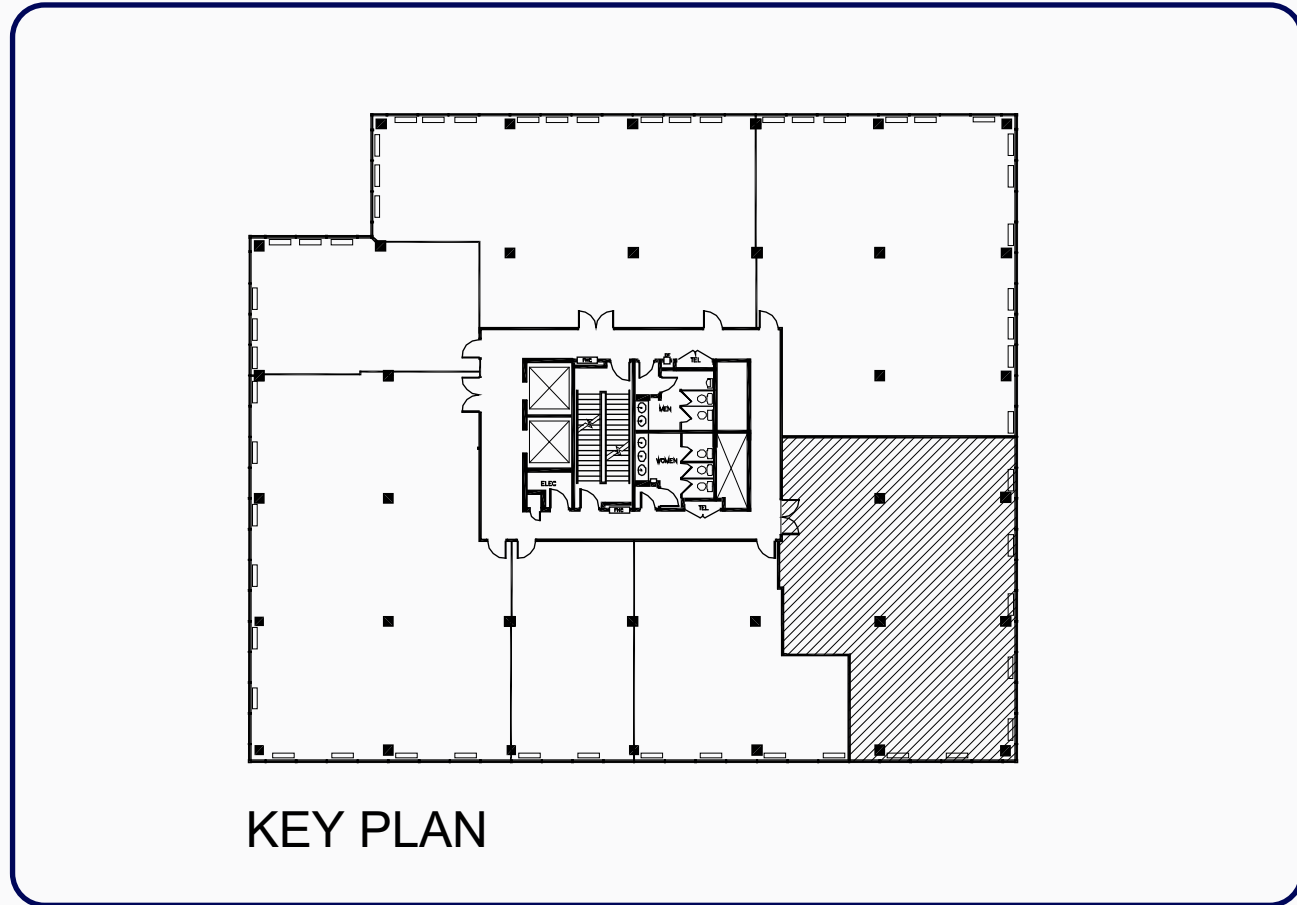

Virtual Tour

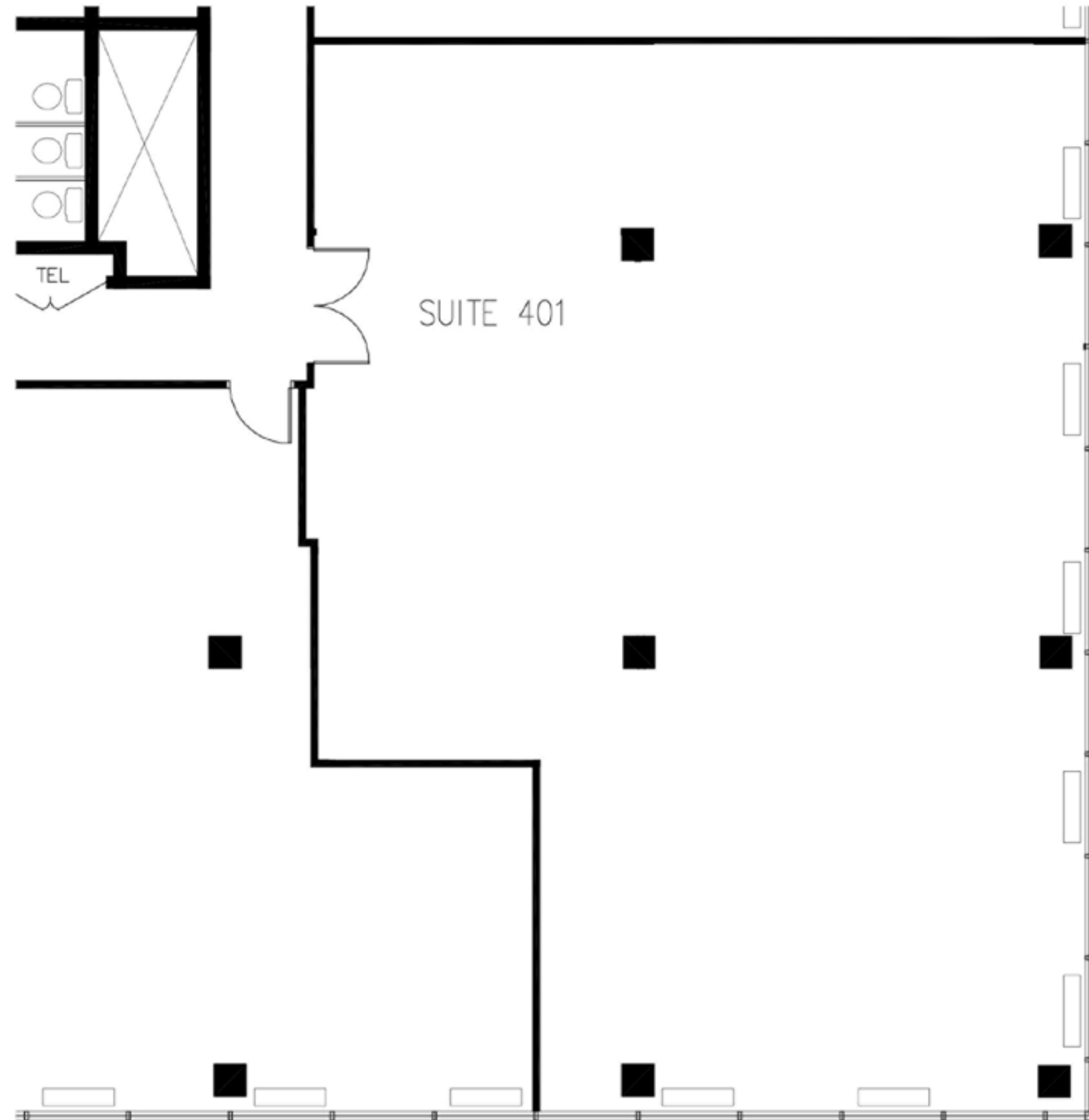

Floor Plans

515 Consumers Road

Suite 405 - 2,434 SF

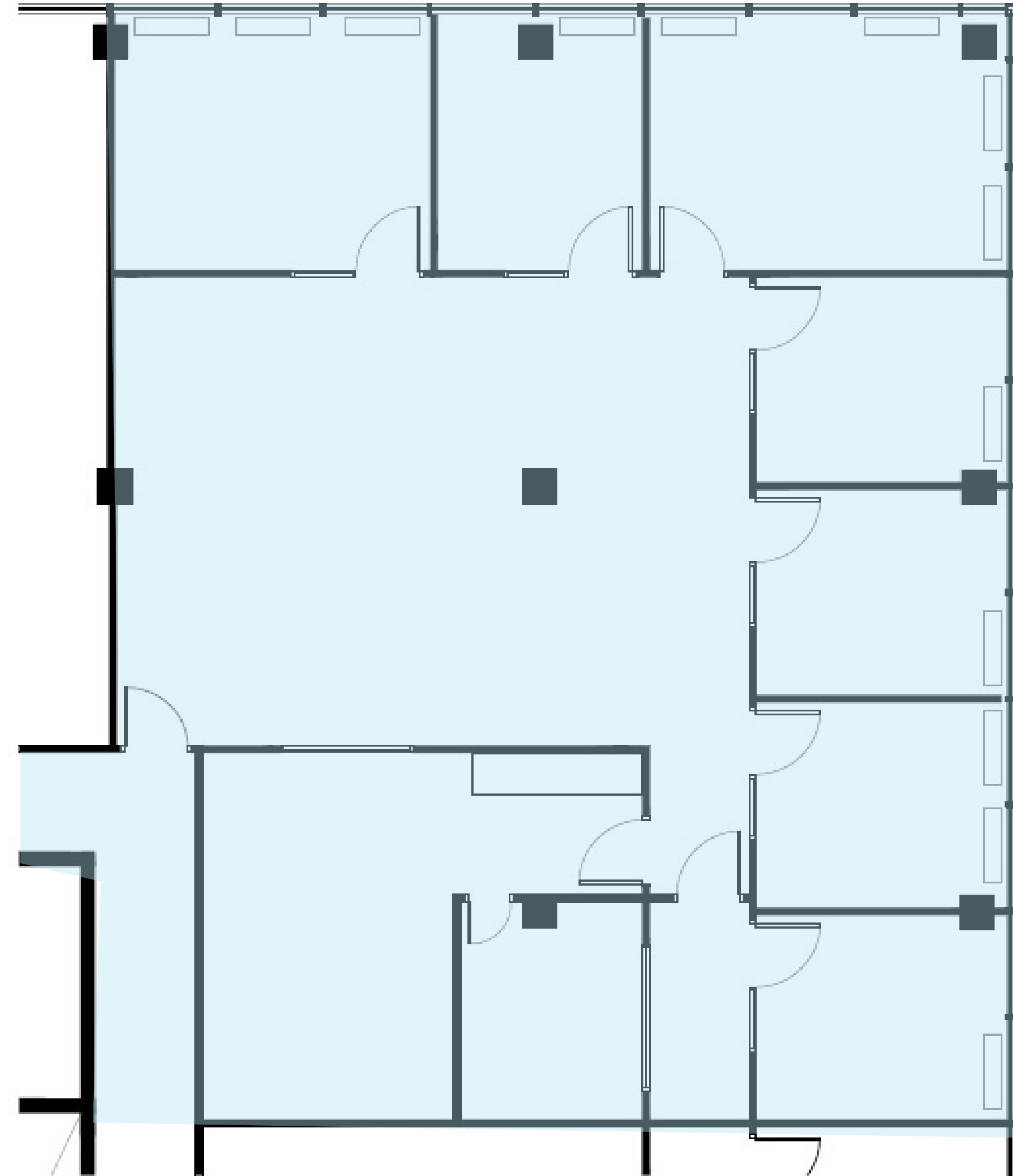
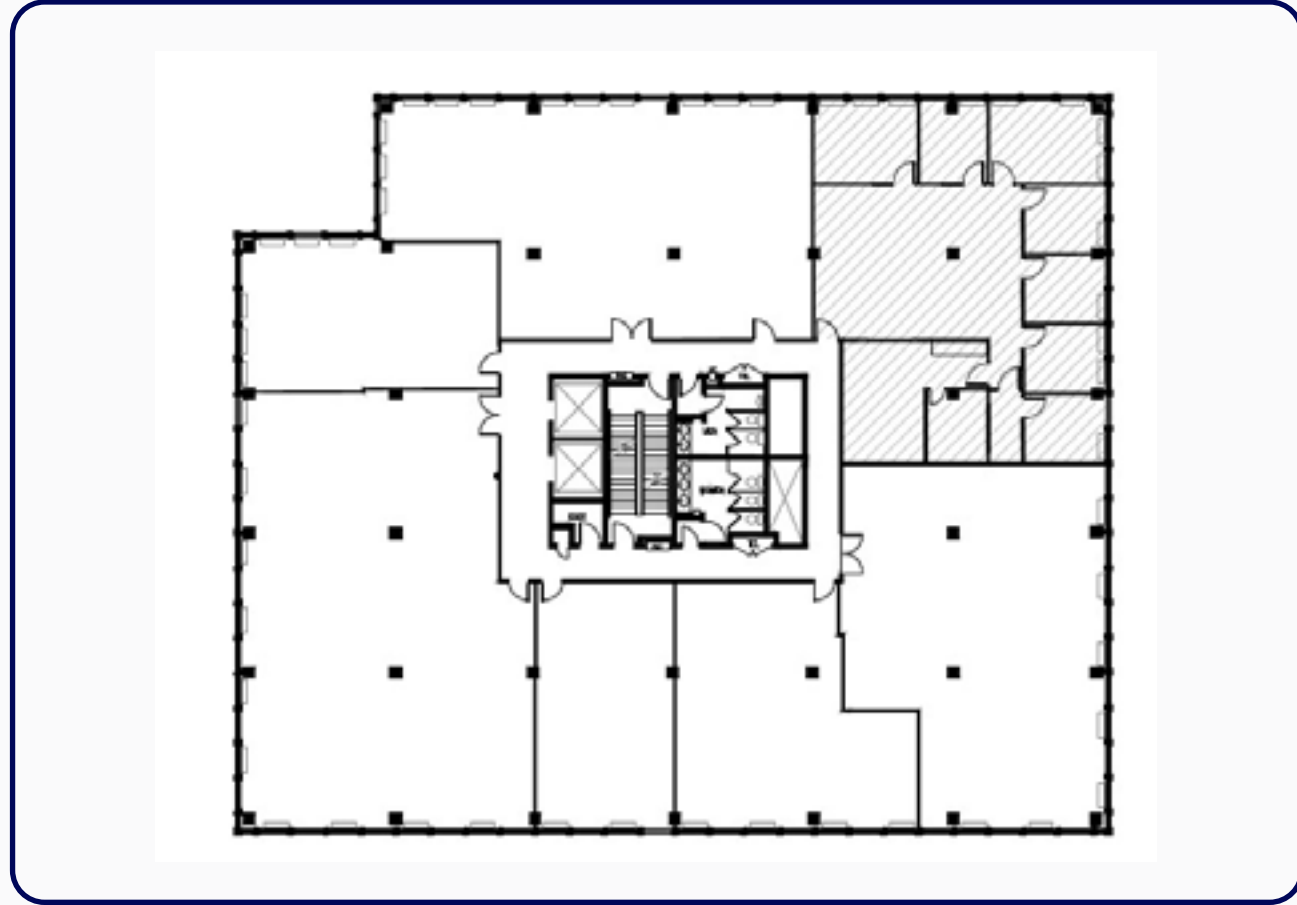



Floor Plans

515 Consumers Road

Suite 500 - 6,912 SF

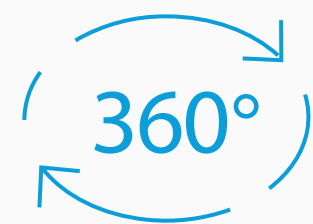
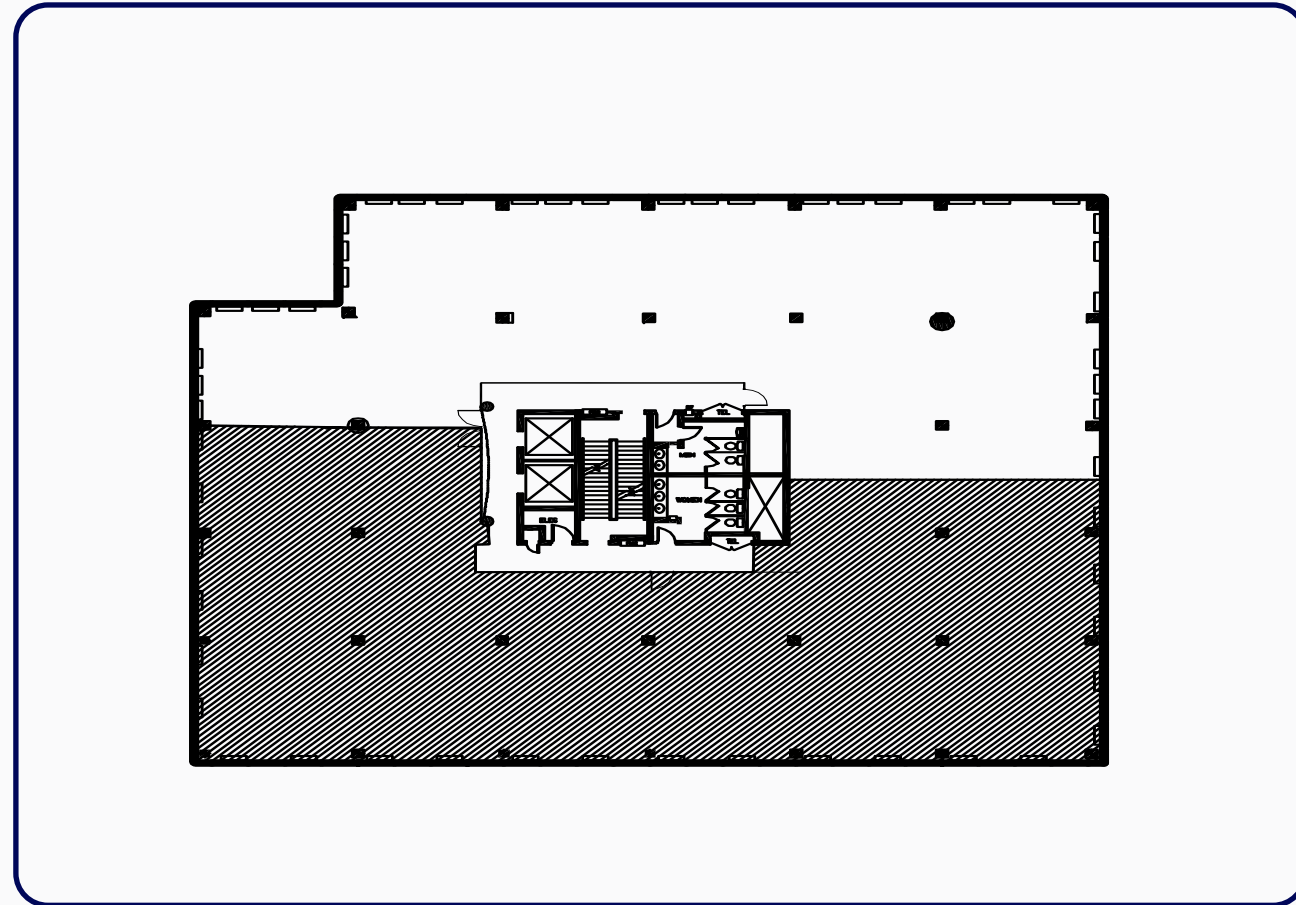

Virtual Tour

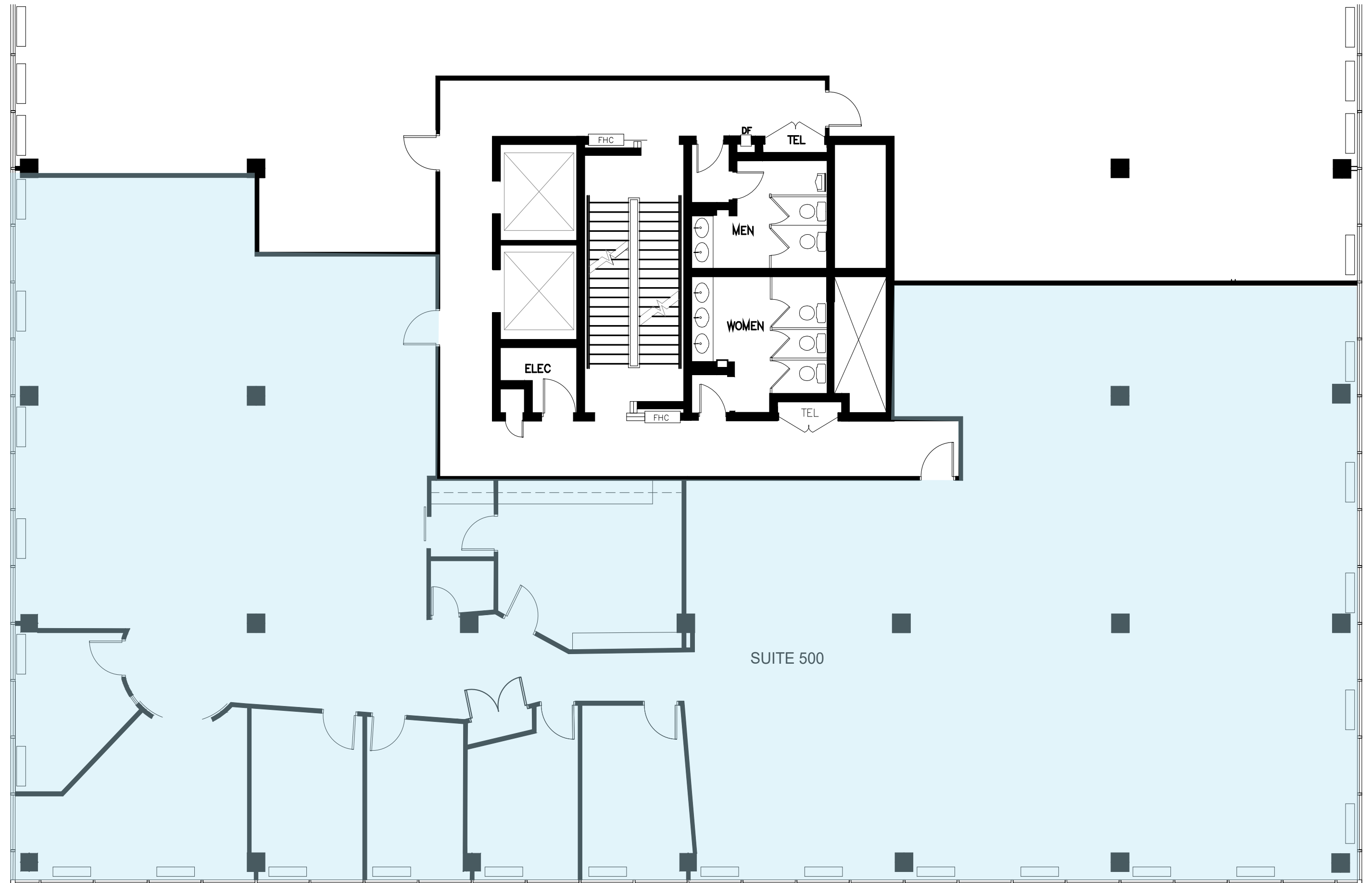



Floor Plans

515 Consumers Road

Suite 501 - 5,570 SF

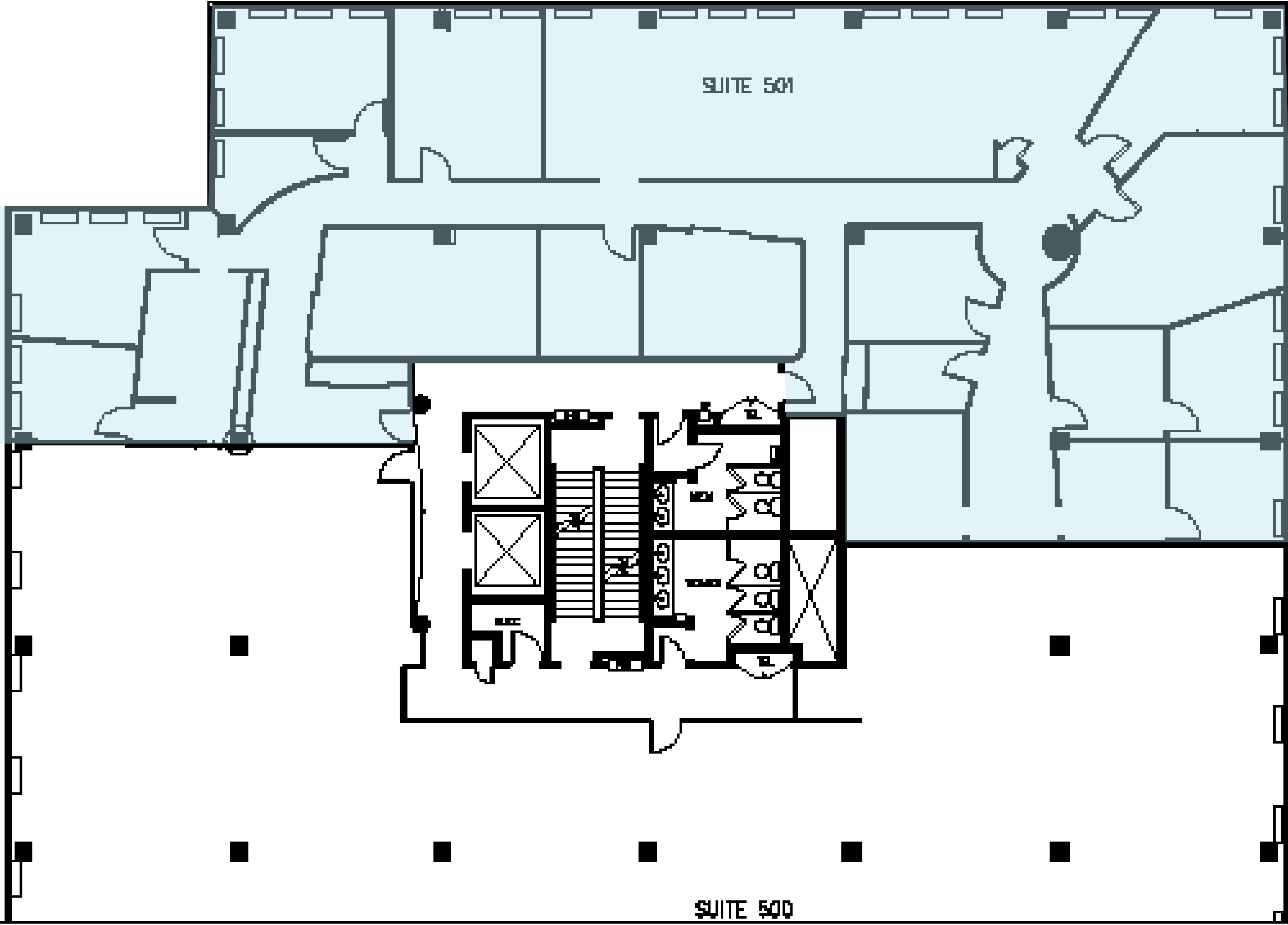
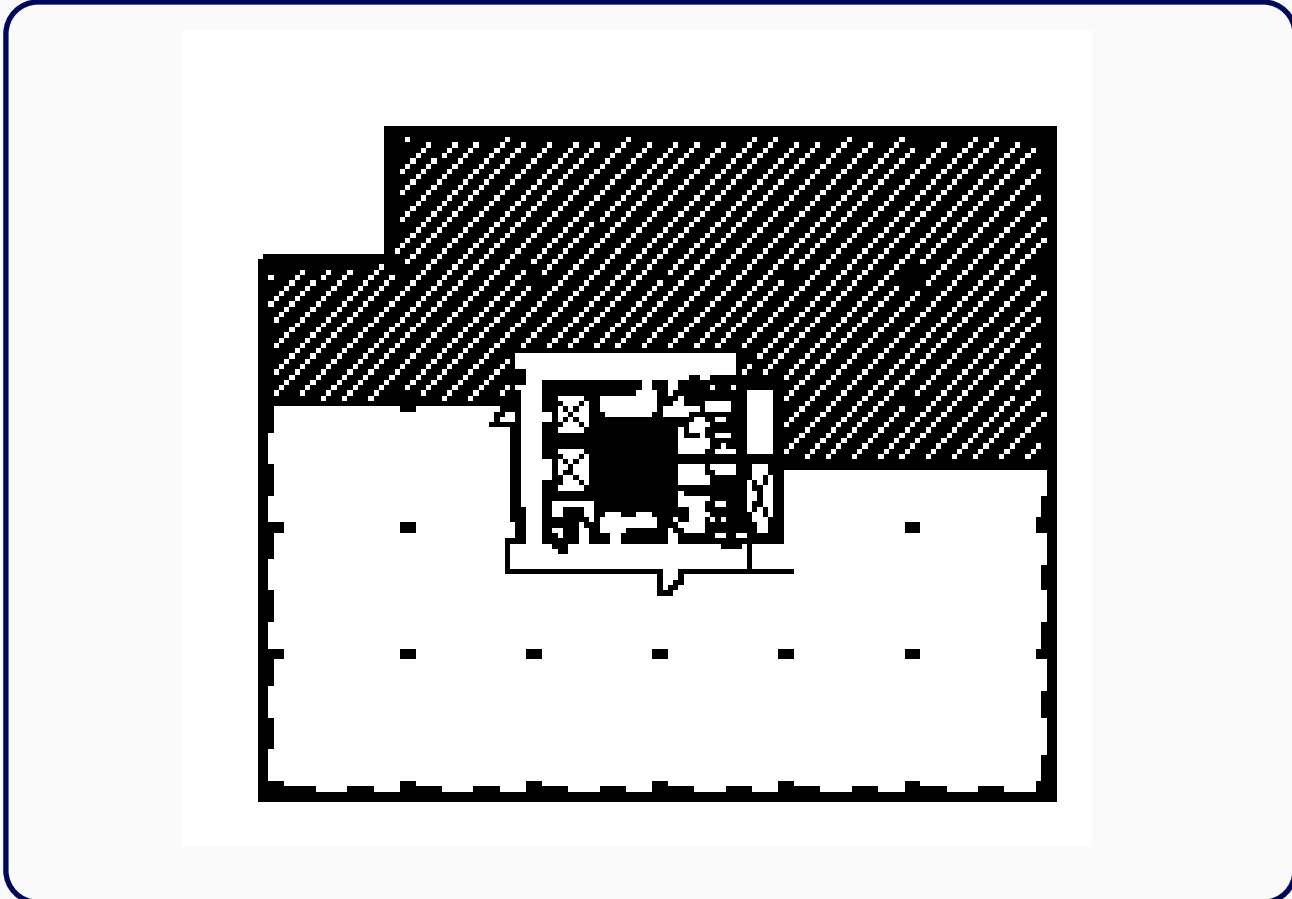

Floor Plans

515 Consumers Road

Suite 600 - 12,483 SF (Full Floor)

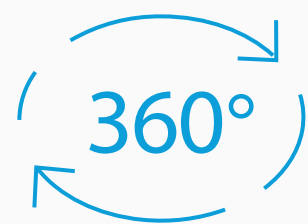
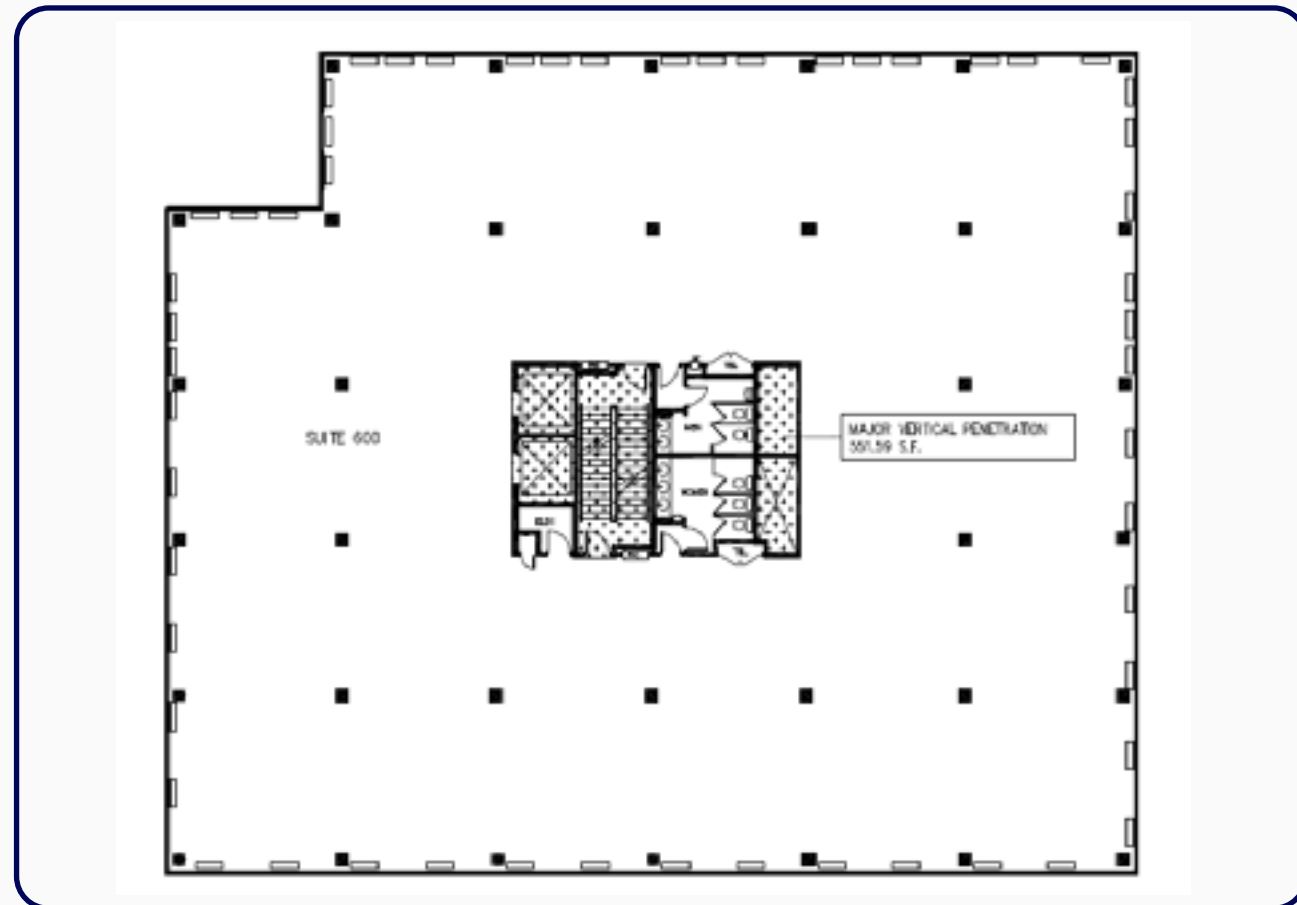

Virtual Tour 

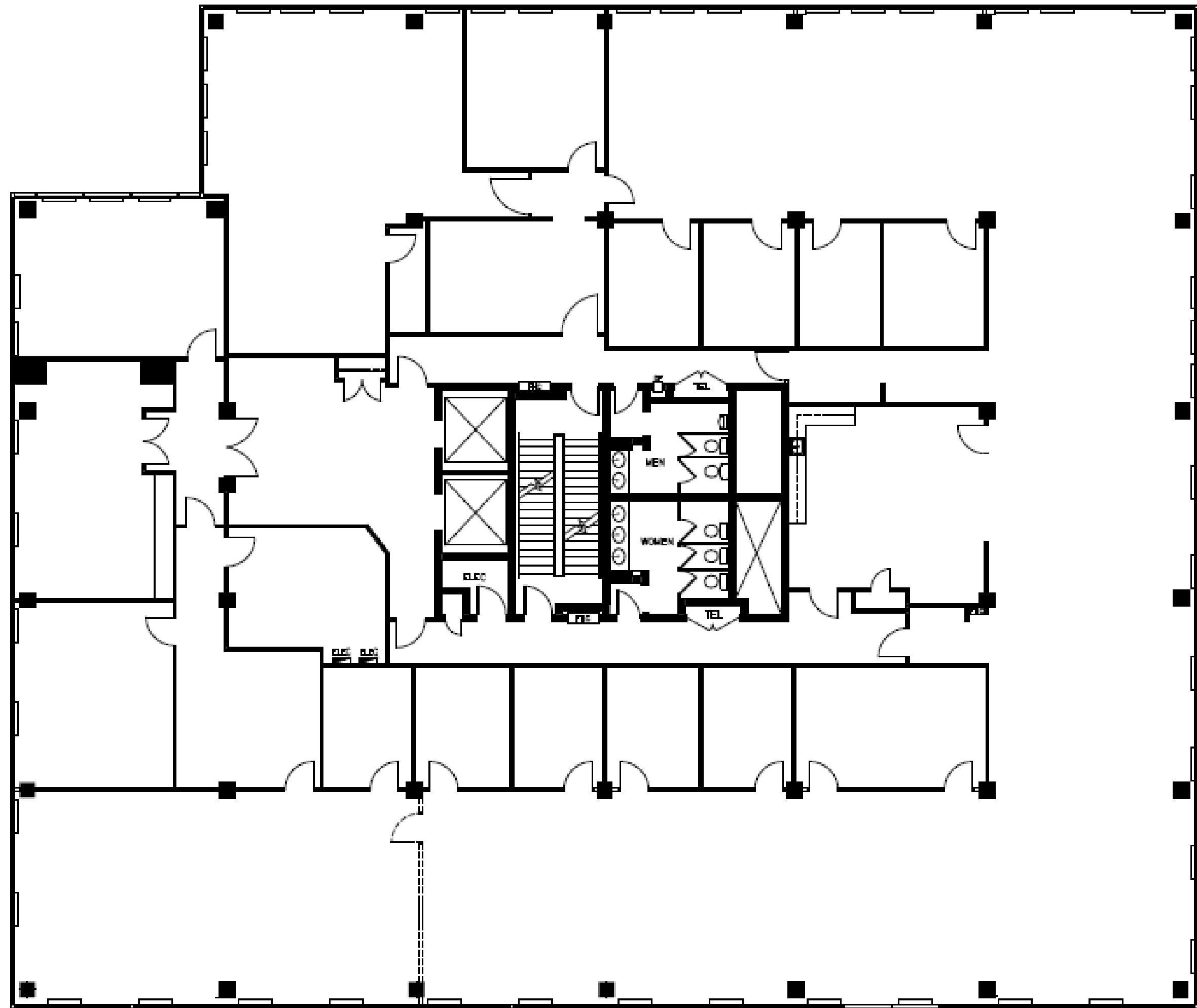



Floor Plans

515 Consumers Road

Suite 700 - 6,979 SF

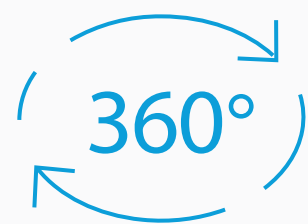
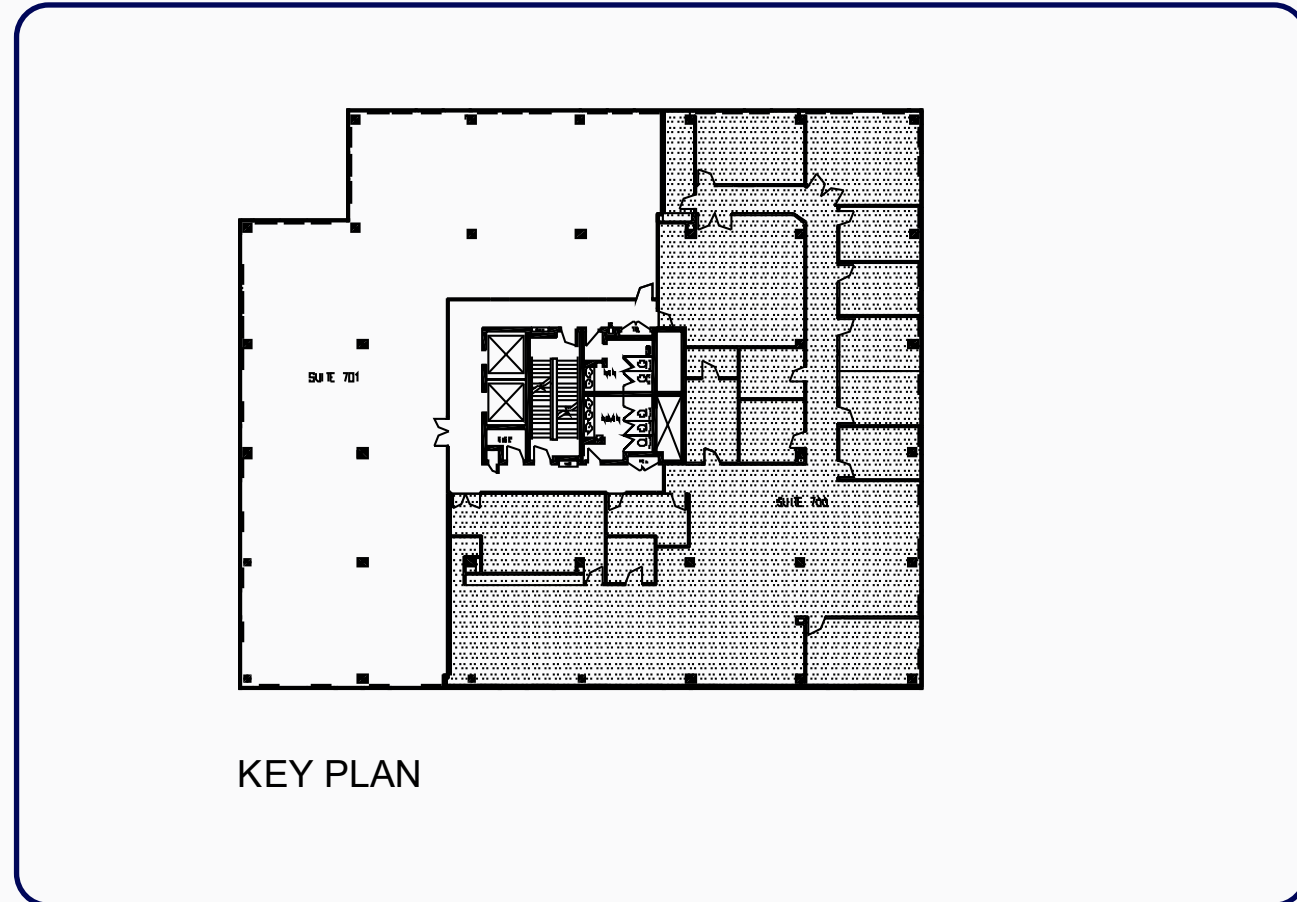

Virtual Tour

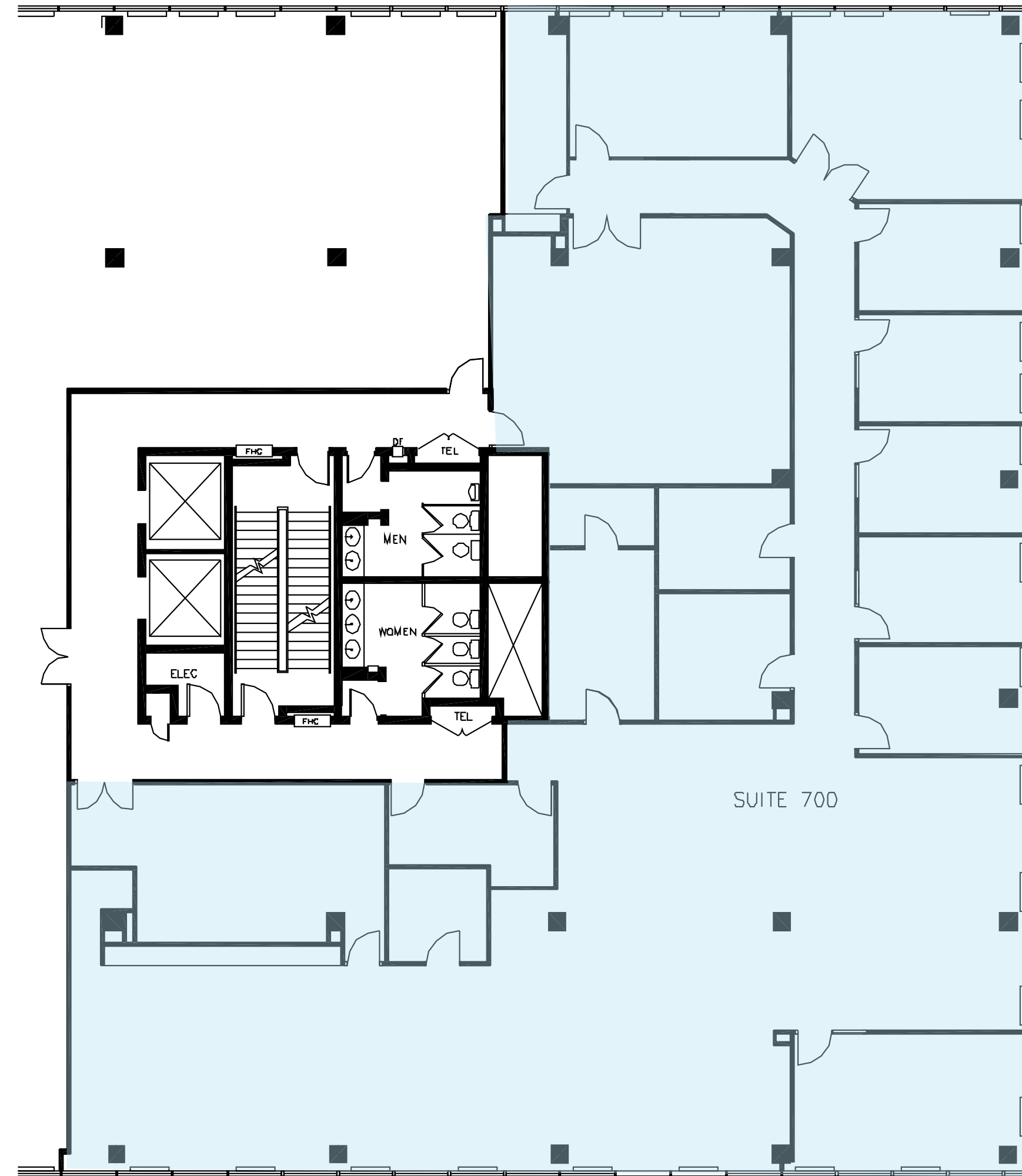

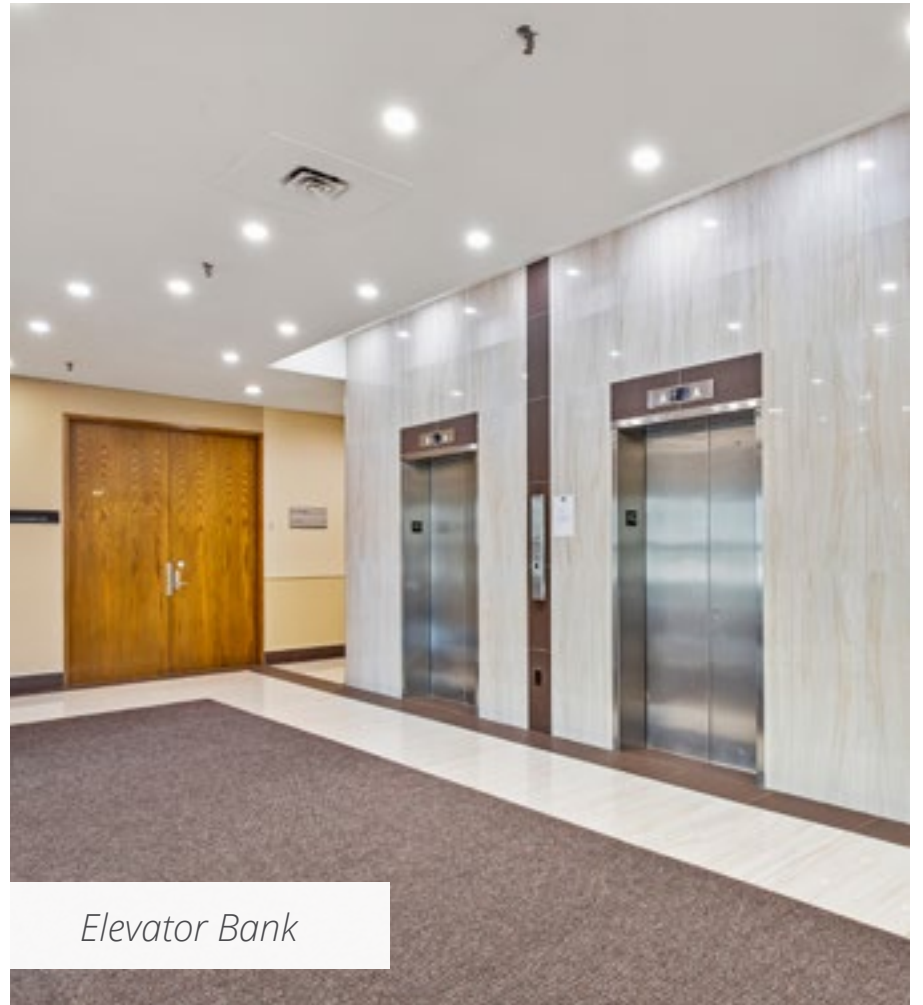
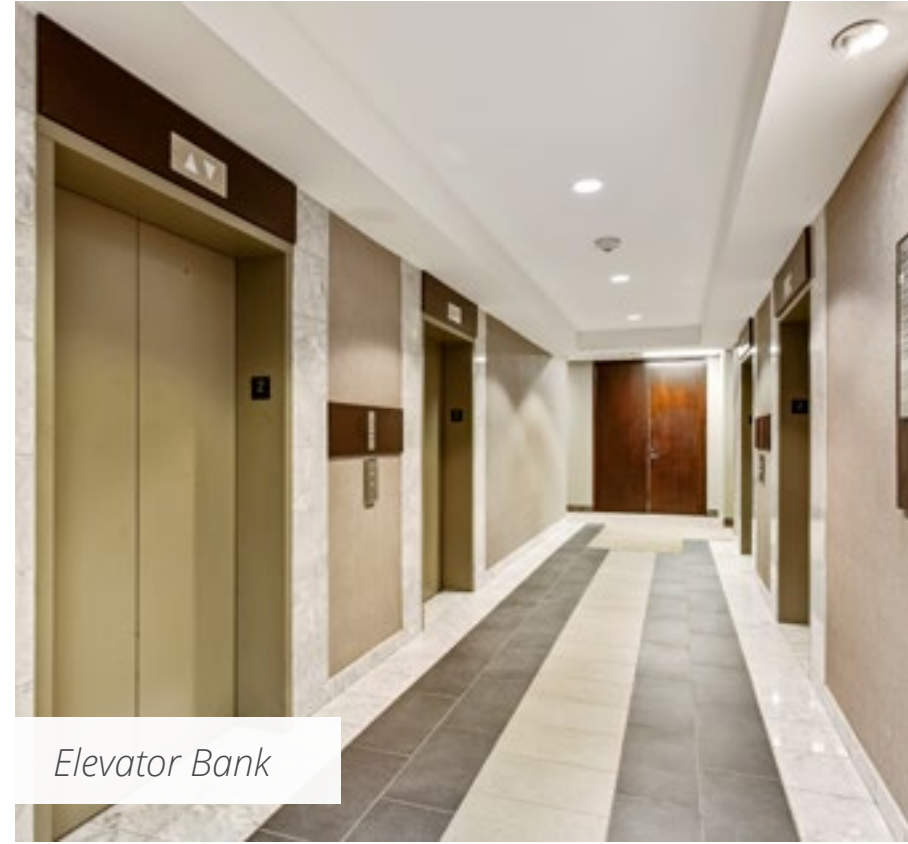
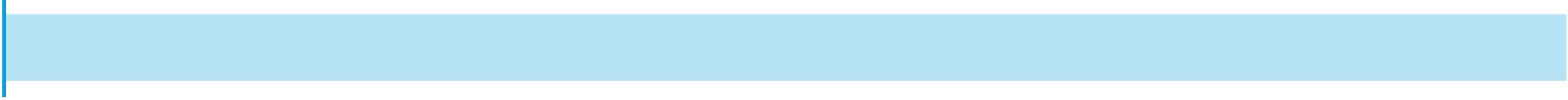



505/515 Consumers Road is easily accessible via both car and public transit. It is adjacent to Highway 401 via Victoria Park and less than 10 minutes to the DVP/404. The area enjoys good transit options with several TTC routes offering easy access to Don Mills Subway station, which connects to major TTC routes and York Regional Transit. The area has a wide variety of amenities, including a Goodlife Fitness Centre and Cadillac Fairview Mall nearby.

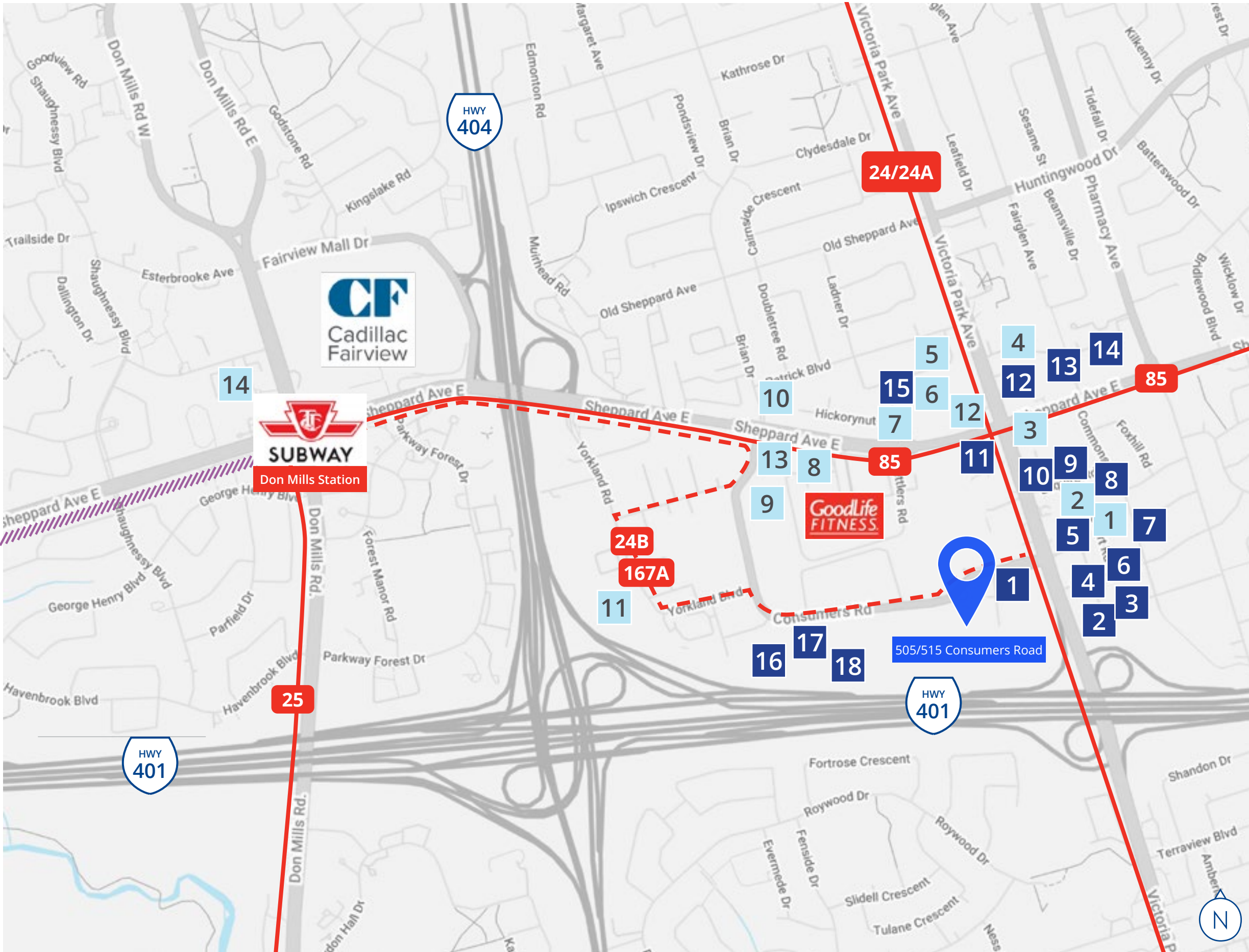

Transit:

- Sheppard Subway**
(connects to Yonge-University Line)
- Major Bus Route**
(runs frequently 24/7)
- Local Bus Route**
(peak hours only)

Click to view:
Route Schedule 167A

Click to view:
Route Schedule 24B

Amenities

Restaurants | Cafe

- 1 Shwarma Box Plus
- 2 Tim Hortons
- 3 Wendys
- 4 King George's Arms
- 5 Starbucks
- 6 The Queens Head Pub
- 7 Grand Burrito
- 8 Subway
- 9 Harvey's
- 10 Johnny's Hamburgers
- 11 Pizza Pizza
- 12 Eggsmart
- 13 Dairy Queen
- 14 Pizza Nova
- 15 Paramount
- 16 Burger's Park
- 17 Burrito Boyz
- 18 Aroma Espresso Bar

Shopping | Hotels | Banks | Gas

- 1 Hong Tai Supermarket
- 2 TD Canada Trust
- 3 Shopper's Drug Mart
- 4 CIBC
- 5 Bank of Montreal
- 6 Food Basics
- 7 Winners
- 8 Premier Suites
- 9 Scotiabank
- 10 Caspian Supermarket
- 11 Edward Hotel
- 12 Petro Canada
- 13 Petro Canada Car Wash
- 14 Esso



505/515 Consumers Road



Colliers | Toronto North Office

3389 Steeles Ave E | Suite 400
Toronto, ON M2H 3S8
Main: +1 416 777 2200

Patrick Cowie*

Senior Vice President
+1 416 791 7223
patrick.cowie@colliers.com

This document has been prepared by Colliers for advertising and general information only. Colliers makes no guarantees, representations or warranties of any kind, expressed or implied, regarding the information including, but not limited to, warranties of content, accuracy and reliability. Any interested party should undertake their own inquiries as to the accuracy of the information. Colliers excludes unequivocally all inferred or implied terms, conditions and warranties arising out of this document and excludes all liability for loss and damages arising there from. This publication is the copyrighted property of Colliers and/or its licensor(s). Copyright © 2024. All rights reserved. This communication is not intended to cause or induce breach of an existing listing agreement. Colliers Macaulay Nicholls Inc., Brokerage. *Sales Representative



[collierscanada.com](https://www.collierscanada.com)

Accelerating success.