



FOR SALE

76 SIGNET DRIVE

North York, Ontario



FREESTANDING INDUSTRIAL BUILDING FOR SALE

76 Signet Drive is a vacant, freestanding industrial building, located in the heart of North York, just minutes from Highway 400. The building will be sold vacant on closing.



Floor Plan

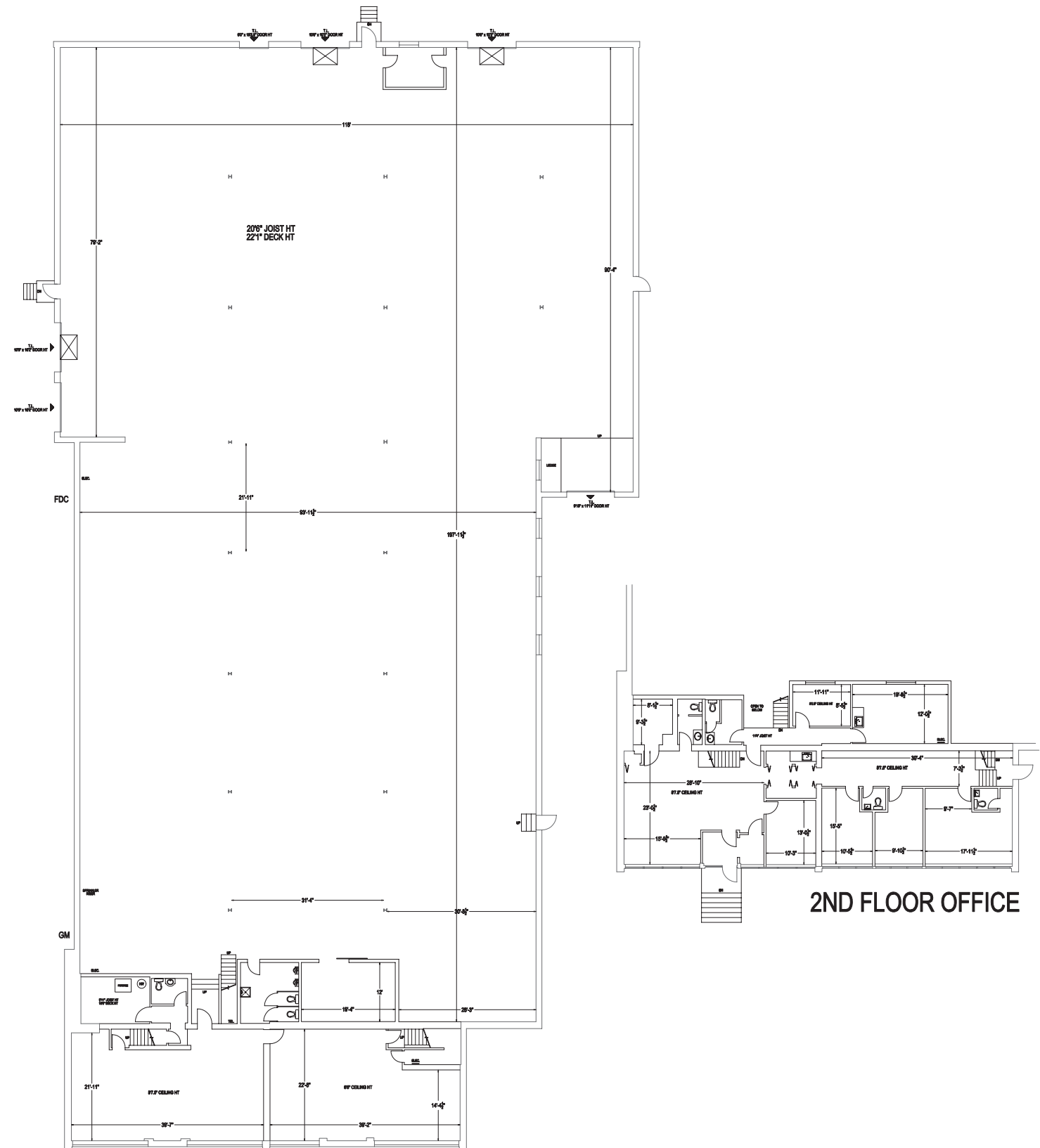

Building Highlights

| | |
|-----------------|----------------------------------|
| Building Size: | 26,449 SF |
| Land Size: | 1.252 Acres |
| Shipping: | 5 truck level; 1 drive-in |
| Clear Height: | 20.5 FT. |
| Office Size: | 5,703 SF |
| Asking Price: | \$8,900,000 |
| Property Taxes: | \$55,549.36 (2021) |

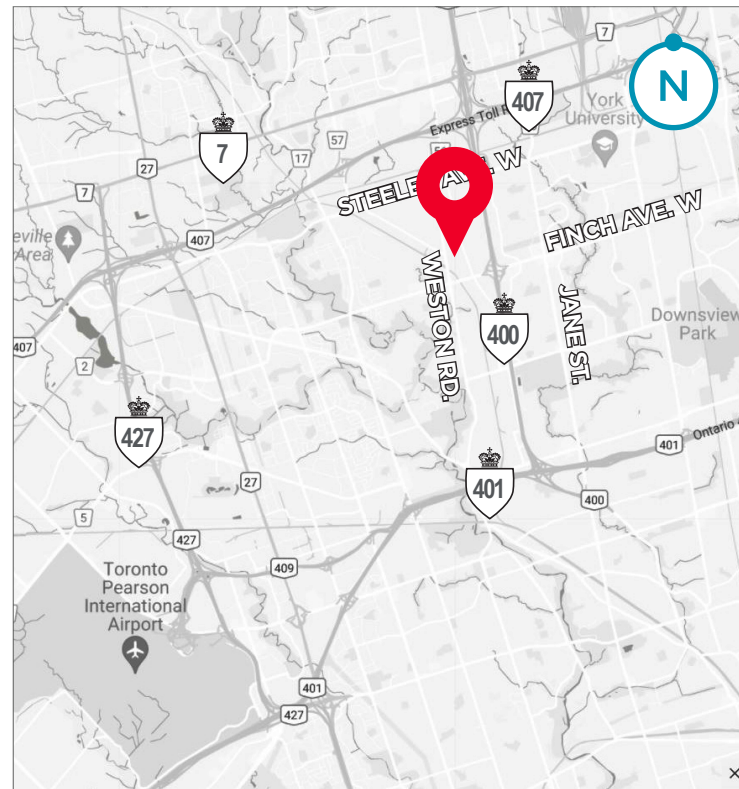

Property Description

- Central GTA location
- Freestanding building
- Rare, corner property with fenced yard
- Excellent clear height for the area
- Clean, open space, suitable for many uses
- Incredible highway access

LOCATION OVERVIEW

76 SIGNET DRIVE, NORTH YORK

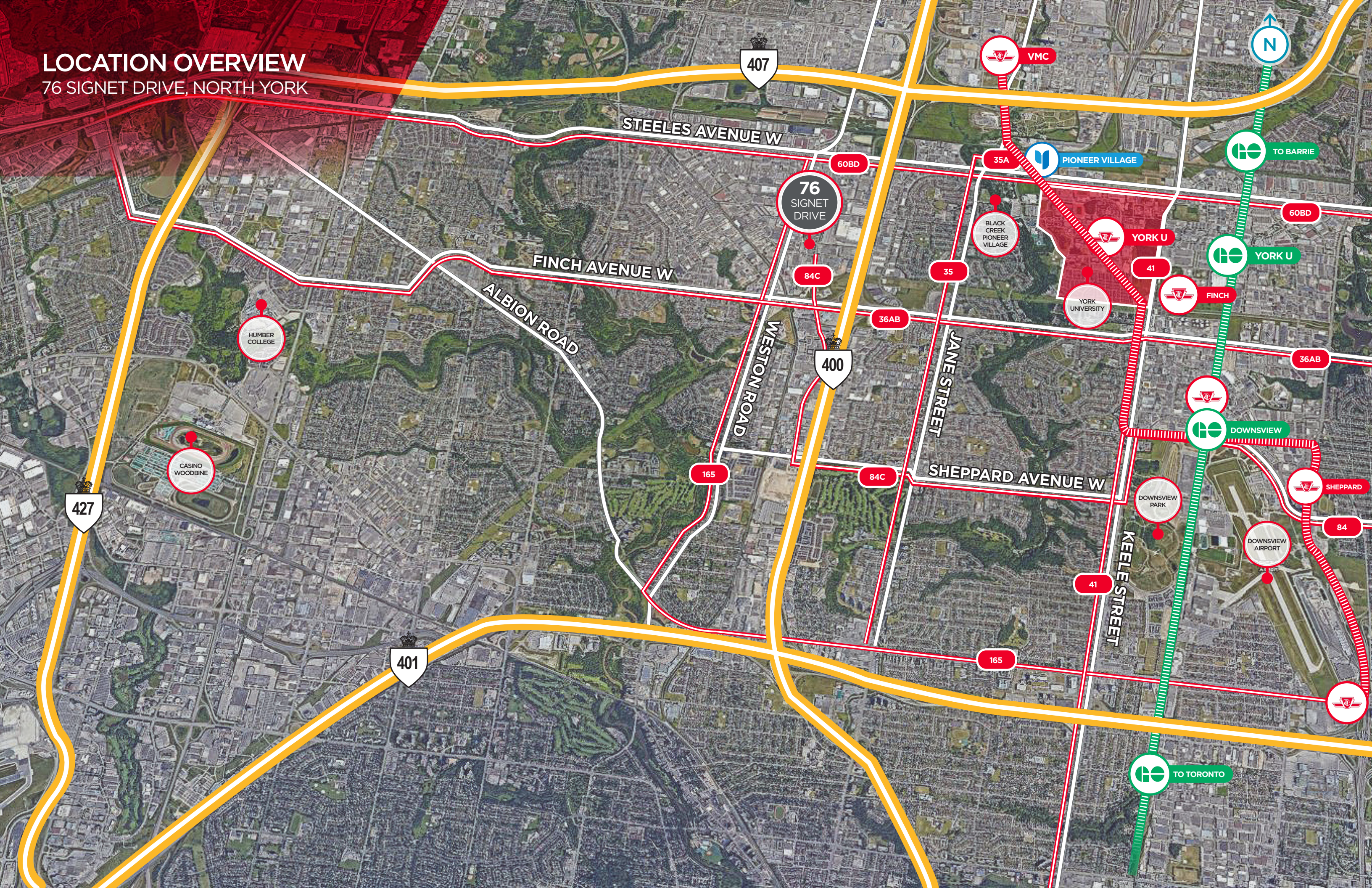

427

407

401

400

STEELES AVENUE W

FINCH AVENUE W

ALBION ROAD

WESTON ROAD

JANE STREET

SHEPPARD AVENUE W

KEELE STREET

76 SIGNET DRIVE

HUMBER COLLEGE

CASINO WOODBINE

VMC

PIONEER VILLAGE

BLACK CREEK PIONEER VILLAGE

YORK U

YORK UNIVERSITY

DOWSVIEW

DOWSVIEW PARK

DOWSVIEW AIRPORT

SHEPPARD

YORK U

FINCH

36AB

84

60BD

60BD

35A

35

36AB

84C

165

84C

41

165

TO BARRIE

TO TORONTO





FOR SALE

76 SIGNET DRIVE North York, Ontario

CUSHMAN & WAKEFIELD ULC
1100-3100 Steeles Avenue East
Markham, ON L3R 8T3
Direct: (416) 494-9500
Fax: (416) 494-9444
www.cushmanwakefield.com

MIKE BROWN*
Senior Vice President
647 802 8824
mike.brown@cushwake.com

RICHARD BURTON*
Senior Associate
905-501-6415
richard.burton@cushwake.com

©2021 Cushman & Wakefield ULC. Brokerage. All rights reserved. The information contained in this communication is strictly confidential. This information has been obtained from sources believed to be reliable but has not been verified. NO WARRANTY OR REPRESENTATION, EXPRESS OR IMPLIED, IS MADE AS TO THE CONDITION OF THE PROPERTY (OR PROPERTIES) REFERENCED HEREIN OR AS TO THE ACCURACY OR COMPLETENESS OF THE INFORMATION CONTAINED HEREIN, AND SAME IS SUBMITTED SUBJECT TO ERRORS, OMISSIONS, CHANGE OF PRICE, RENTAL OR OTHER CONDITIONS, WITHDRAWAL WITHOUT NOTICE, AND TO ANY SPECIAL LISTING CONDITIONS IMPOSED BY THE PROPERTY OWNER(S). ANY PROJECTIONS, OPINIONS OR ESTIMATES ARE SUBJECT TO UNCERTAINTY AND DO NOT SIGNIFY CURRENT OR FUTURE PROPERTY PERFORMANCE.

*SALES REPRESENTATIVE **BROKER