

950

SYSCON ROAD

BURLINGTON



**OFFICE SPACE
FOR LEASE
UP TO 43,112 SF AVAILABLE**



**CUSHMAN &
WAKEFIELD**

July 2023



950

SYSCON ROAD BURLINGTON

HIGHLIGHTS

- ▶ Plug and Play with Furniture Available
- ▶ Abundant Amenities in the Immediate Area
- ▶ Signage Opportunity
- ▶ New Interior Finishes
- ▶ Great Highway and Transit Accessibility

DETAILS

Lobby:	1,300	SF Rentable
2nd Floor:	21,631	SF Rentable
3rd Floor:	20,181	SF Rentable
Total:	43,112	SF Rentable
Gross Rent:	From \$28.00 PSF	
Availability:	Immediate	
Term:	3 - 10 Years	



QEW/HWY 403 FRONTAGE AND CLOSE PROXIMITY TO HWY 407

P ABUNDANT SURFACE PARKING AVAILABLE



3 MIN DRIVE TO APPLEBY GO TRAIN STATION
12 MIN DRIVE TO BURLINGTON GO TRAIN STATION



LOBBY

2ND

3RD

FLOOR

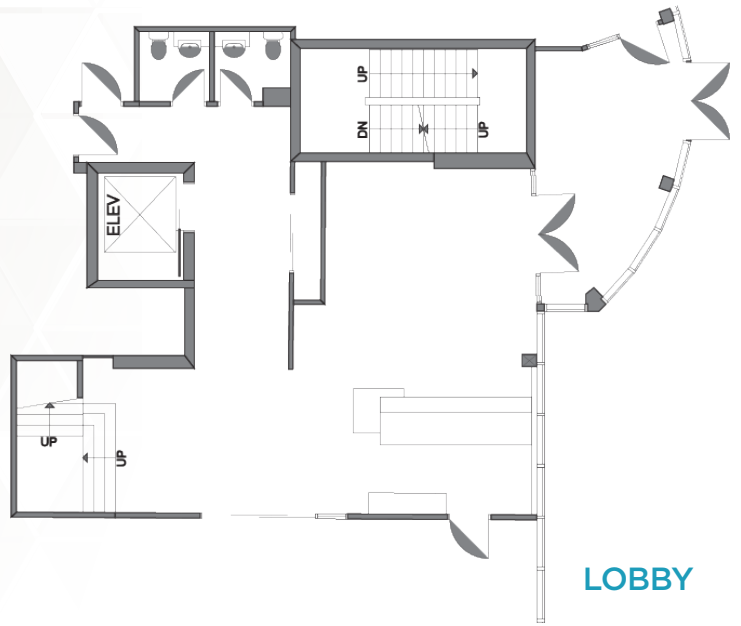

► 43,112 SF RENTABLE

Divisible to:

Lobby:

1,300 SF Rentable

2nd Floor:

21,631 SF Rentable

3rd Floor:

20,181 SF Rentable

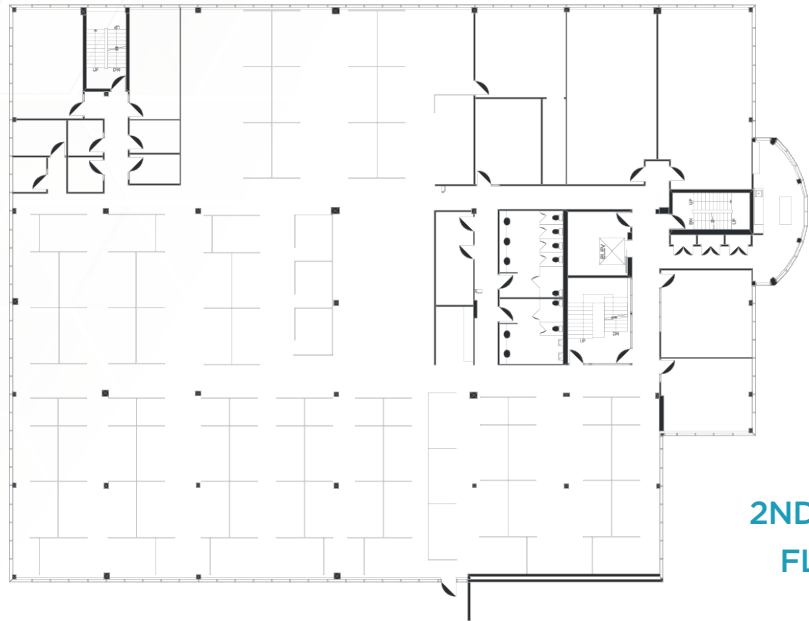

2ND
FLOOR



3RD
FLOOR

2ND FLOOR

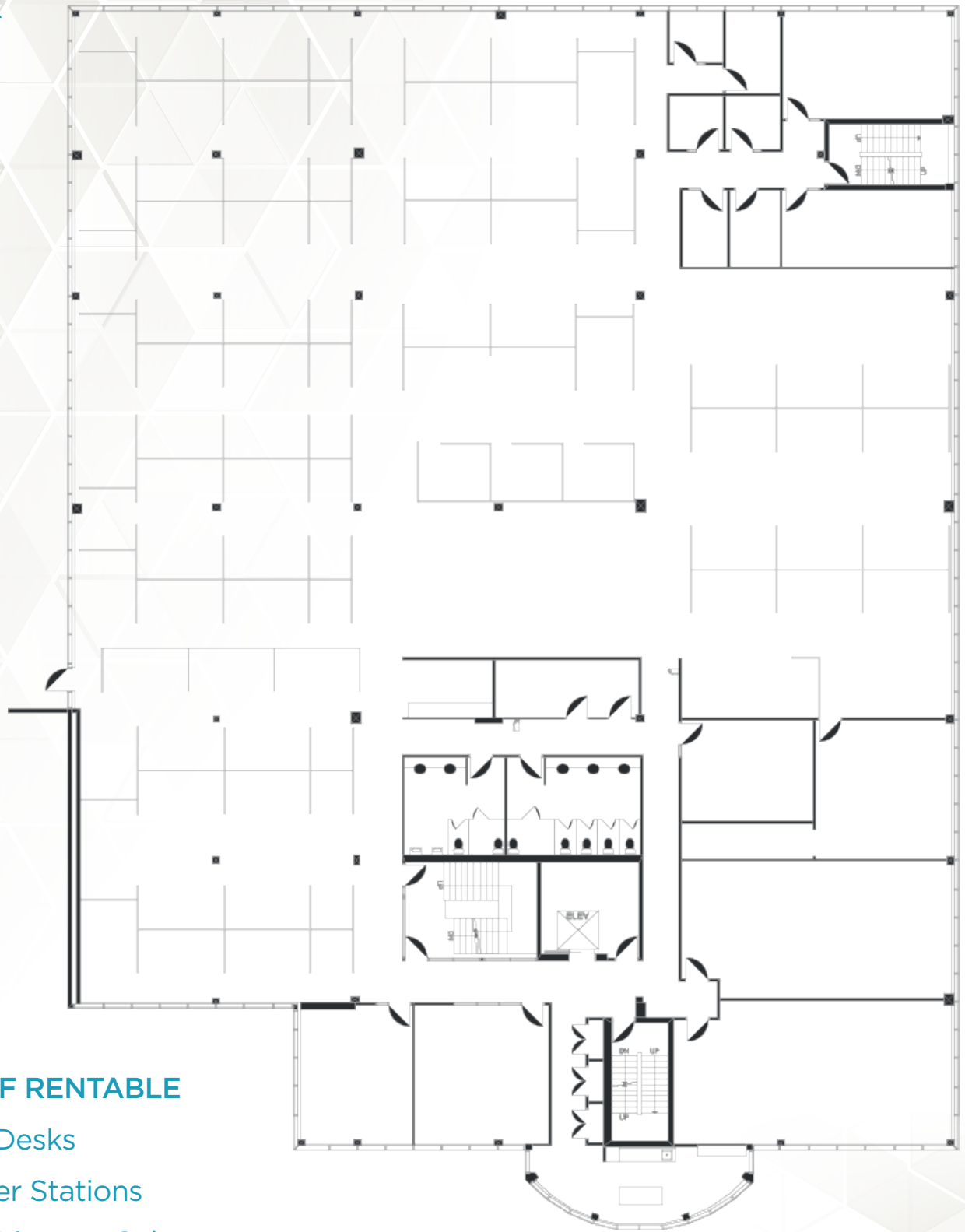

► **21,631 SF RENTABLE**

143 Staff Desks

12 Manager Stations

3 Senior/Director Cubes

3RD FLOOR

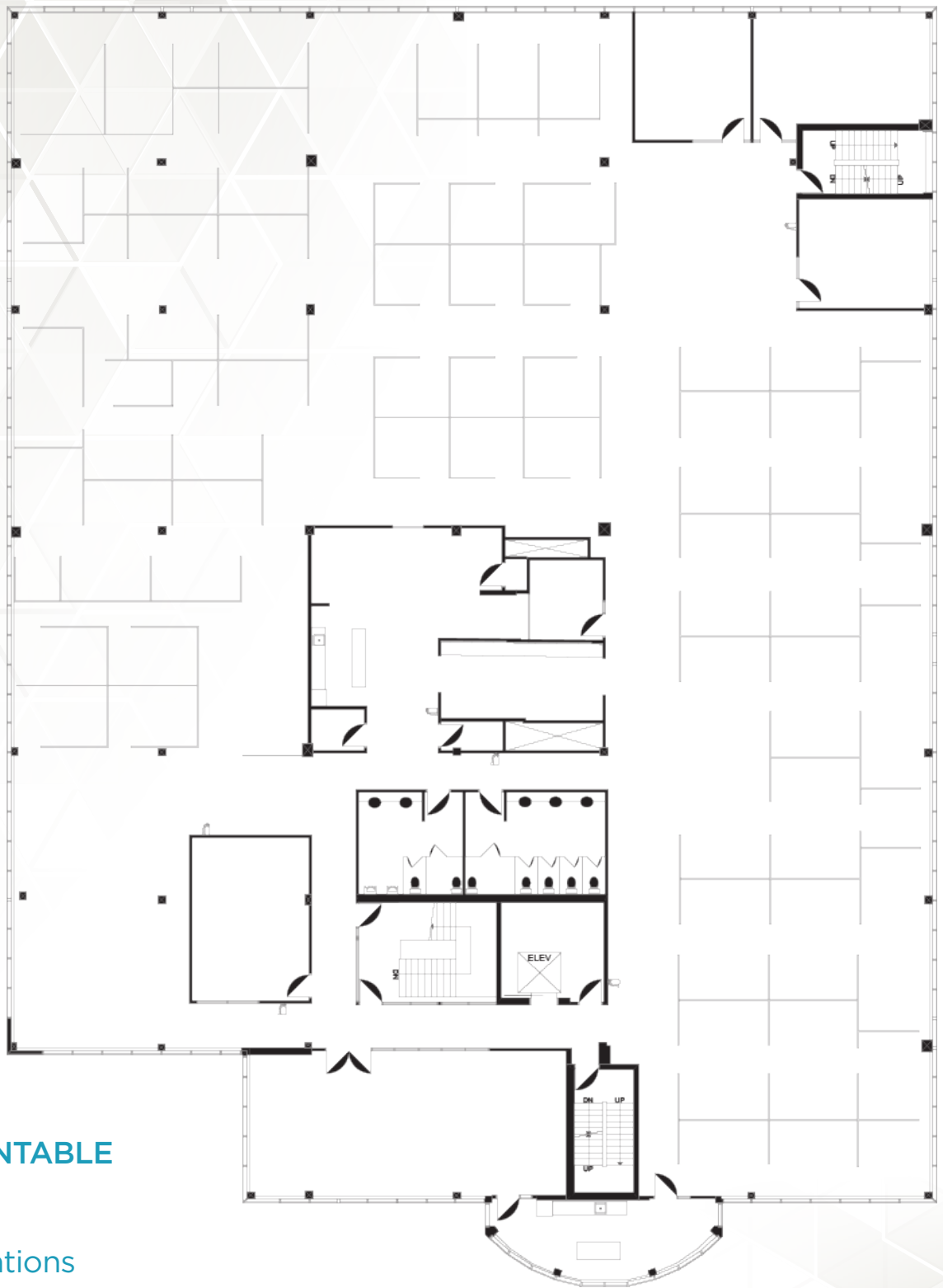

► **20,181 SF RENTABLE**

92 Staff Desks

10 Manager Stations

21 Senior/Director Cubes

950 SYSCON ROAD

BURLINGTON

▶ [CLICK HERE FOR VIDEO TOUR](#)



GROUND FLOOR LOBBY & RECEPTION



WORKSTATIONS



COLLABORATIVE WORK AREAS



MEETING ROOM



EXECUTIVE WORKSTATION

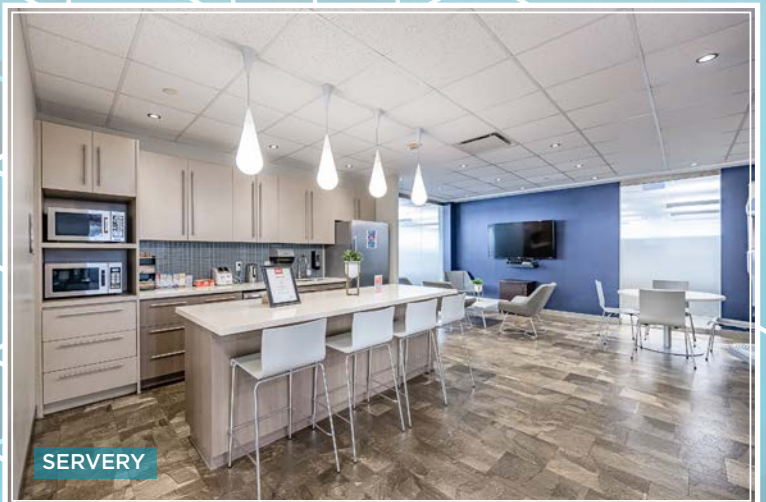

SERVEDY

950 SYSCON ROAD

BURLINGTON

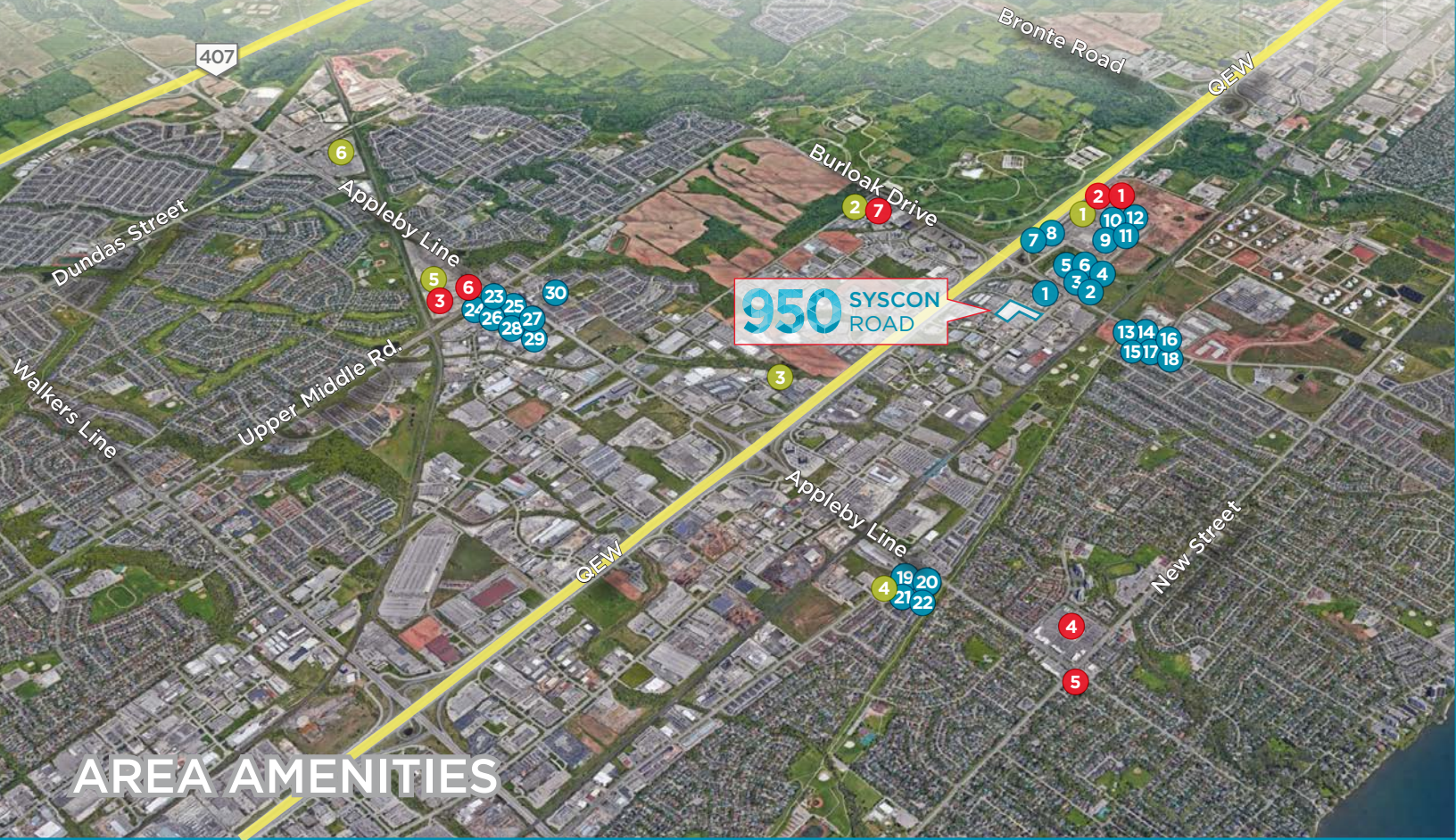

AREA AMENITIES

RESTAURANTS & BARS

- | | |
|----------------------------------|------------------------------|
| 1. Tim Horton's | 16. Freshii |
| 2. Kelseys Original Roadhouse | 17. Sunset Grill |
| 3. Swiss Chalet | 18. Popeyes |
| 4. Harvey's | 19. Bahn Thai |
| 5. Montana's | 20. Subway |
| 6. Milestones | 21. Quesada Burritos & Tacos |
| 7. Denny's | 22. McDonald's |
| 8. Chop Steakhouse & Bar | 23. Turtle Jack's |
| 9. Teriyaki Experience | 24. Industria Pizzeria + Bar |
| 10. Chorizo Fresh Mex | 25. Applestone Pizzeria |
| 11. Sunrise Caribbean Restaurant | 26. Chuck's Roadhouse |
| 12. Cyphers Cafe & Lounge | 27. El Inka Peruvian Cuisine |
| 13. South St. Burger | 28. Mucho Burrito |
| 14. Montfort Mediterranean | 29. Daytime Grill |
| 15. China Star | 30. Pepe and Lela's Eatery |

HEALTH/FITNESS/RECREATION

1. Crunch Fitness - Burloak
2. CrossFit COL
3. Pure Muscle + Fitness
4. Vive Fitness 24/7
5. Movati Athletic
6. GoodLife Fitness

SHOPPING

1. Longo's
2. RioCan Centre Burloak
3. Metro
4. Fortinos
5. Shoppers Drug Mart
6. LCBO
7. The British Grocer



OVER 10 HOTELS NEARBY

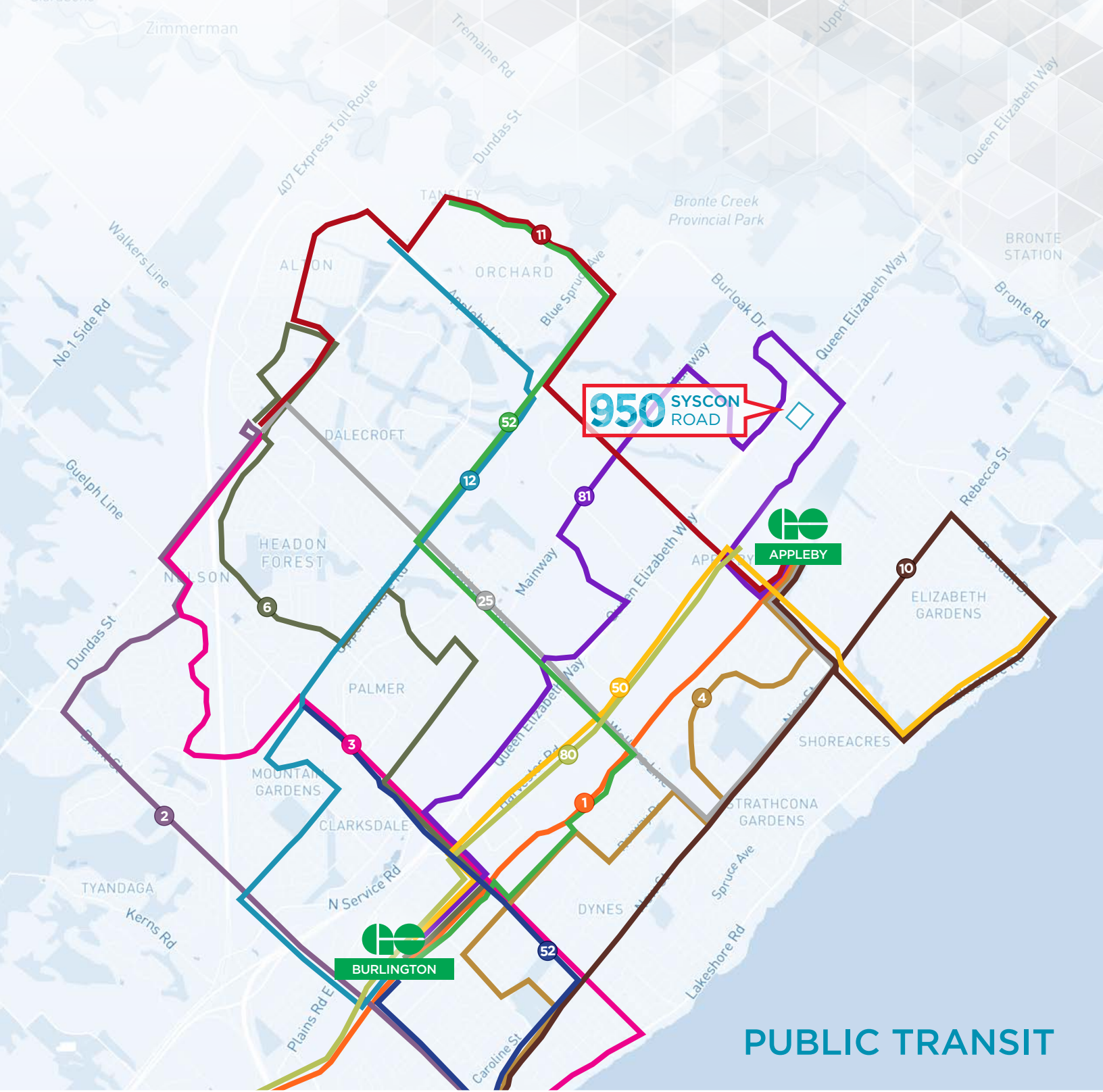

- Route 1** - Plains-Fairview
- Route 2** - Brant
- Route 3** - Guelph
- Route 4** - Central
- Route 6** - Headon
- Route 10** - New Maple
- Route 11** - Sutton Alton

- Route 12** - Upper Middle
- Route 25** - Walkers
- Route 50** - Burlington South
- Route 51** - Burlington Northeast
- Route 52** - Burlington Northwest
- Route 80** - Harvest
- Route 81** - North Service

950

SYSCON ROAD

BURLINGTON



**CUSHMAN &
WAKEFIELD**

For more information, please contact:

MARC DANKO*

Senior Vice President

+1 905 501 6467

marc.danko@cushwake.com

MICHAEL HAGERTY*

Vice President

+1 905 501 6422

michael.hagerty@cushwake.com

Cushman & Wakefield ULC, Brokerage

1 Prologis Boulevard, Suite 300

Mississauga, Ontario L5W 0G2

Tel: +1 905 568 9500

cushmanwakefield.com

©2024 Cushman & Wakefield. All rights reserved. The information contained in this communication is strictly confidential. This information has been obtained from sources believed to be reliable but has not been verified. NO WARRANTY OR REPRESENTATION, EXPRESS OR IMPLIED, IS MADE AS TO THE CONDITION OF THE PROPERTY (OR PROPERTIES) REFERENCED HEREIN OR AS TO THE ACCURACY OR COMPLETENESS OF THE INFORMATION CONTAINED HEREIN, AND SAME IS SUBMITTED SUBJECT TO ERRORS, OMISSIONS, CHANGE OF PRICE, RENTAL OR OTHER CONDITIONS, WITHDRAWAL WITHOUT NOTICE, AND TO ANY SPECIAL LISTING CONDITIONS IMPOSED BY THE PROPERTY OWNER(S). ANY PROJECTIONS, OPINIONS OR ESTIMATES ARE SUBJECT TO UNCERTAINTY AND DO NOT SIGNIFY CURRENT OR FUTURE PROPERTY PERFORMANCE. *SALES REPRESENTATIVE

February 2024