

FOR LEASE

**15108 118
AVENUE**
Edmonton, AB



SIGNAGE GOES HERE



Step 1 & 1/2 Done
Loose Lay
Easy to Install
Waterproof
VOC Free

Quality GME
Down
Starting at
\$1.99/sqft
Digital Wood &
Stone Variations

Premium
9.5-Mil Thick
Click
Underlay Pad
Attached
Authentic Wood
Texturing
Professional
Installation
Service

Over 100,000 sq/ft
In Stock
Free Crash
Course on
Every Purchase
All Accessories
Available for the
Do-It-Yourselfers

REDUCED RENT!

\$15.00 PER SF GROSS

4,668 SF SECOND FLOOR

PROPERTY HIGHLIGHTS

- Fully developed office space.
- Second floor walk up space.
- Signage available.
- Parking on-site.
- Great access to 118 Avenue, 111 Avenue, and Yellowhead Trail.

DEMOGRAPHICS

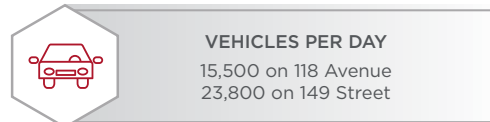
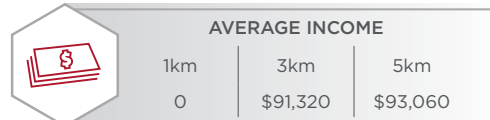
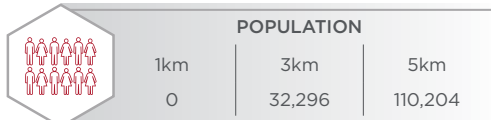

Dustin Bateyko
Partner
780 702 4257
dustin.bateyko@cwedm.com

**CUSHMAN & WAKEFIELD
Edmonton**
Suite 2700, TD Tower
10088 - 102 Avenue
Edmonton, AB T5J 2Z1
www.cwedm.com

Cushman & Wakefield Edmonton is independently owned and operated / A Member of the Cushman & Wakefield Alliance. No warranty or representation, express or implied, is made to the accuracy or completeness of the information contained herein, and same is submitted subject to errors, omissions, change of price, rental or other conditions, withdrawal without notice, and to any special listing conditions imposed by the property owner(s). As applicable, we make no representation as to the condition of the property (or properties) in question. September 25, 2023

PROPERTY DETAILS

Municipal Address: 2nd Floor, 15108 Avenue, Edmonton, AB

Size: 2nd Floor: 4,668 SF

Zoning: IM (Medium Industrial)

Lease Rate: \$15.00 per SF Gross (Includes Op. Costs and Utilities)

AERIAL



PROPERTY PHOTOS



FLOOR PLAN

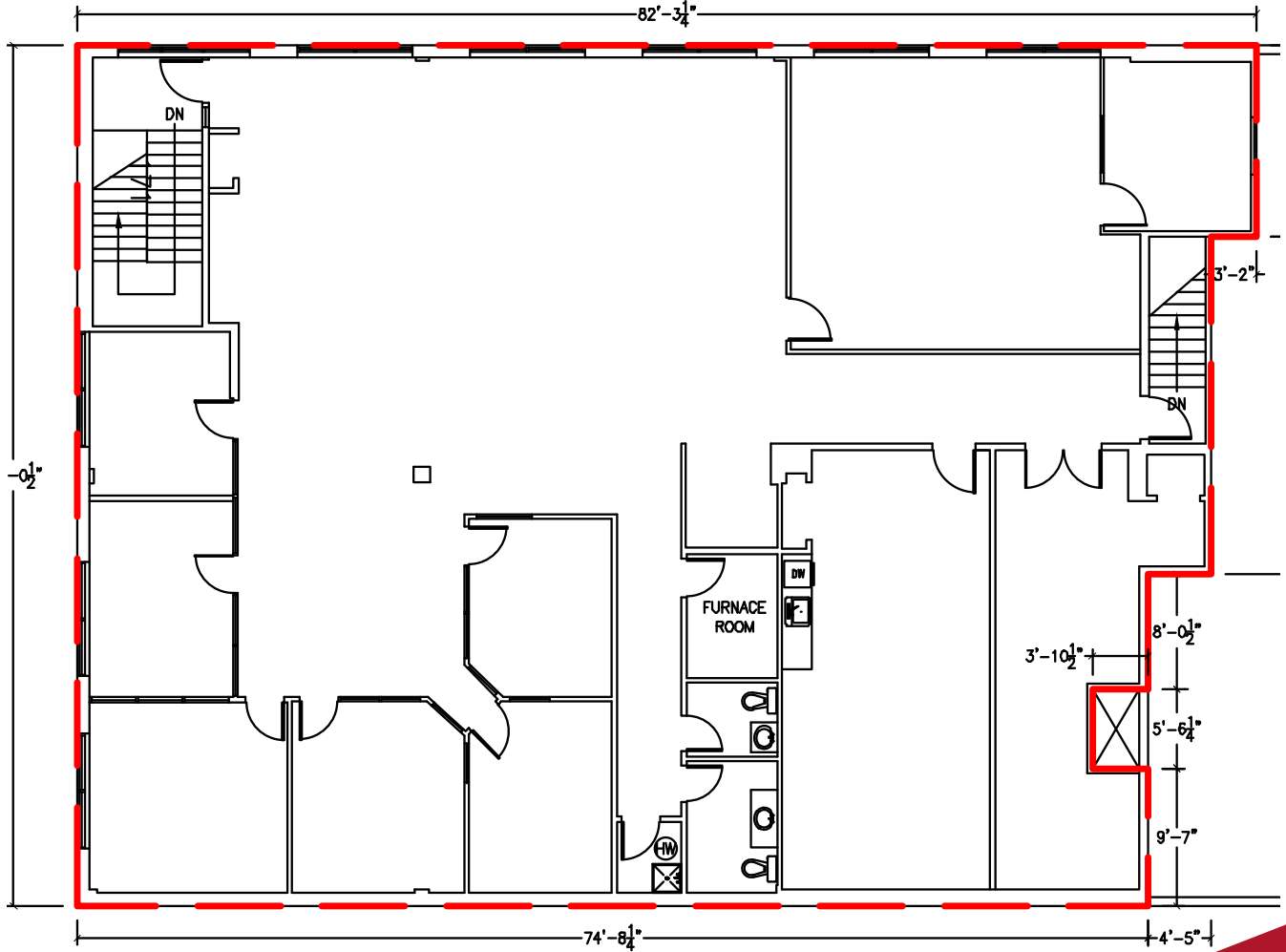

Dustin Bateyko
Partner
780.702.4257
dustin.bateyko@cwedm.com